5

Calle de Palomar
Número 4
Piso 4 Planta piso 2º
Propietario Dª Felisa Corralé

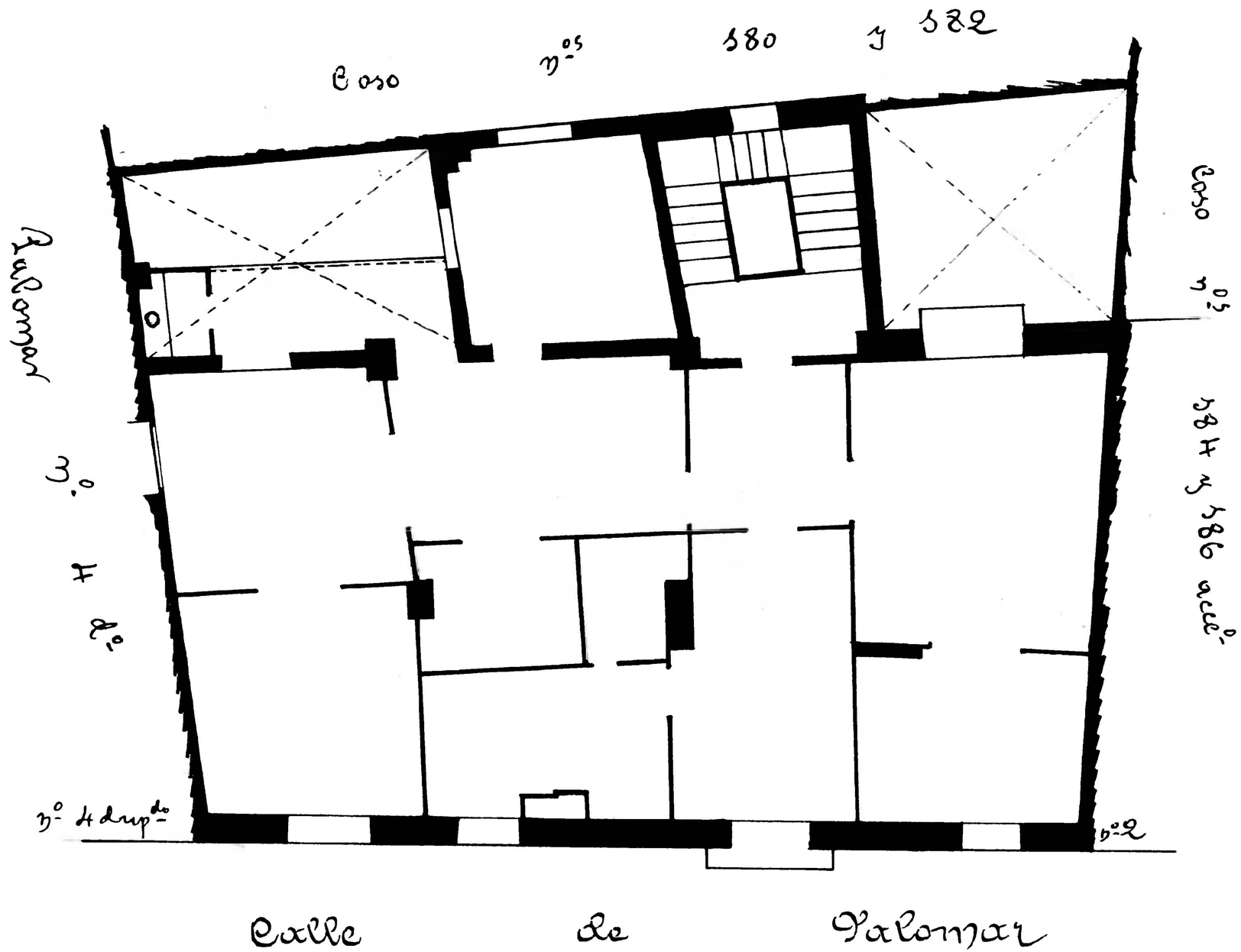

Zaragoza AYUNTAMIENTO MUSEO