Palomar, 28

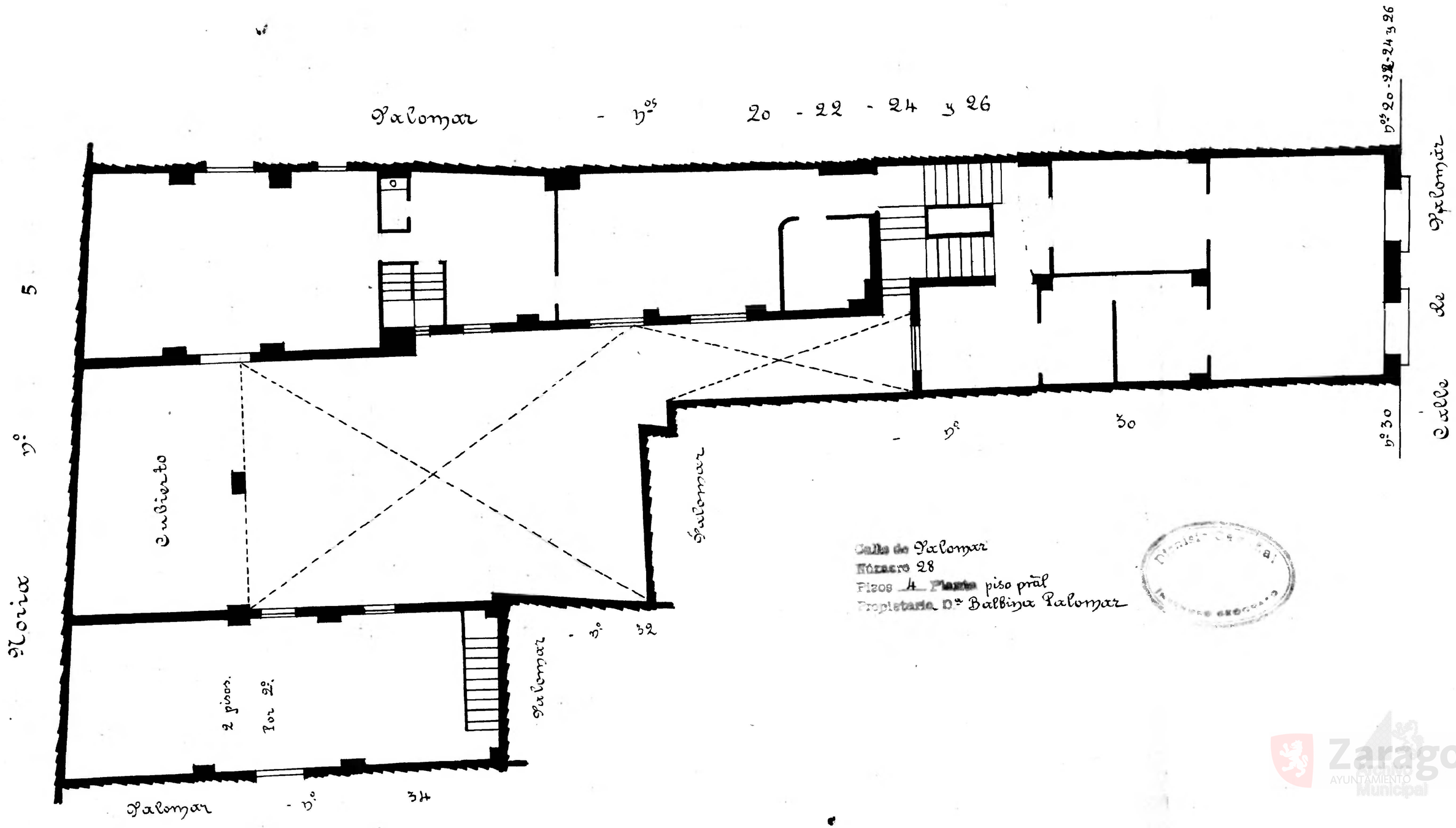

Zaragoza Ayuntamiento Municipal