Calle de Alcalá
Número 7
Pisos 4 Planta Pral.
Propietario D. Tomás de Zapater

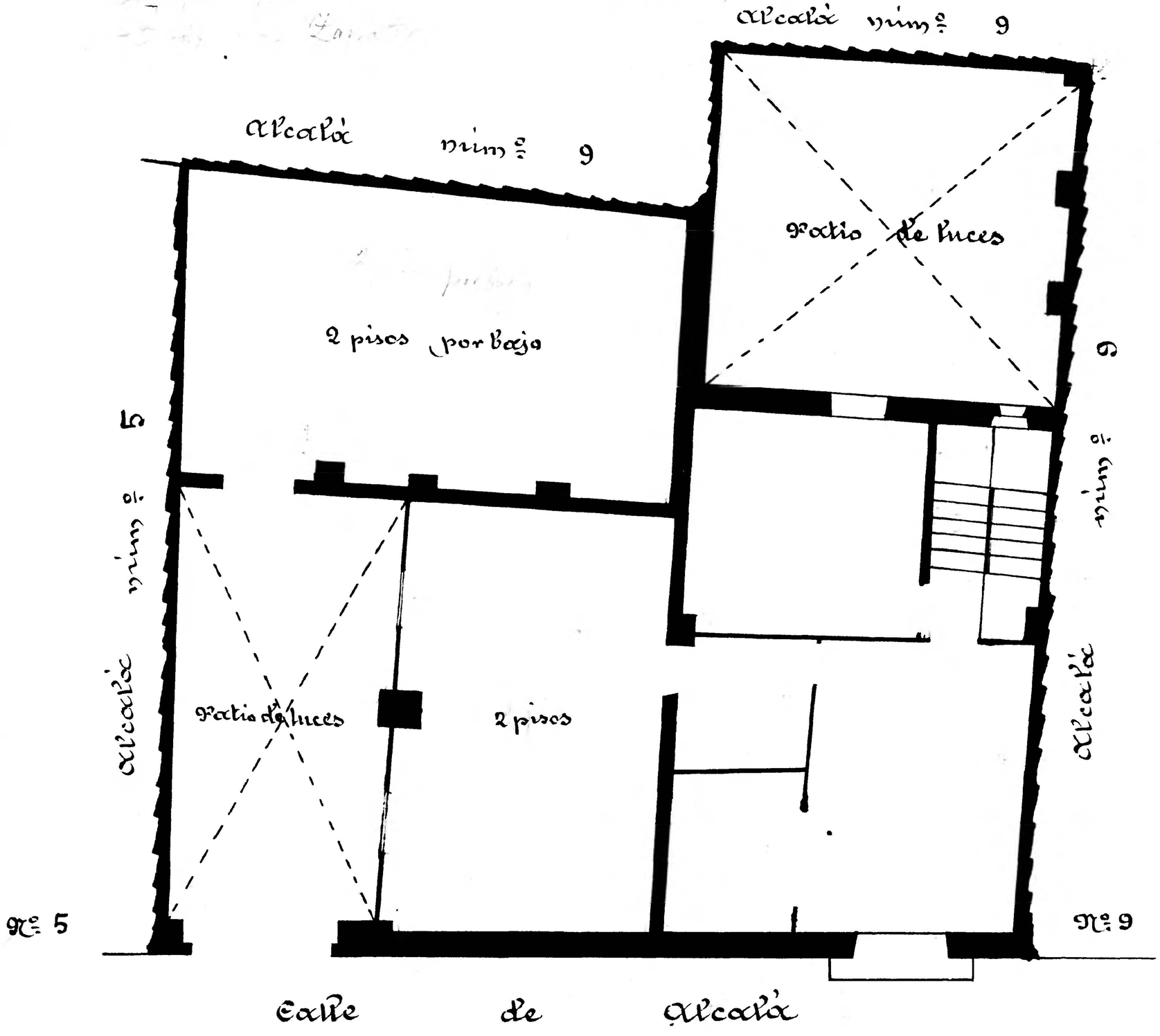

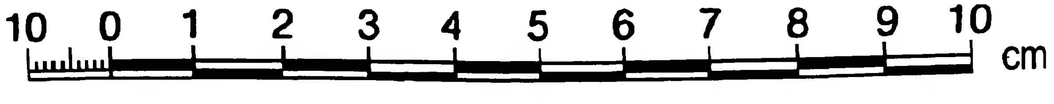

Diputación Provincial de Zaragoza
Zaragoza Archivo Municipal