Calle de Manuela Sancho
Número 33
Pisos 1 Planta piso pral
Propietario Dª Balbina Palomar

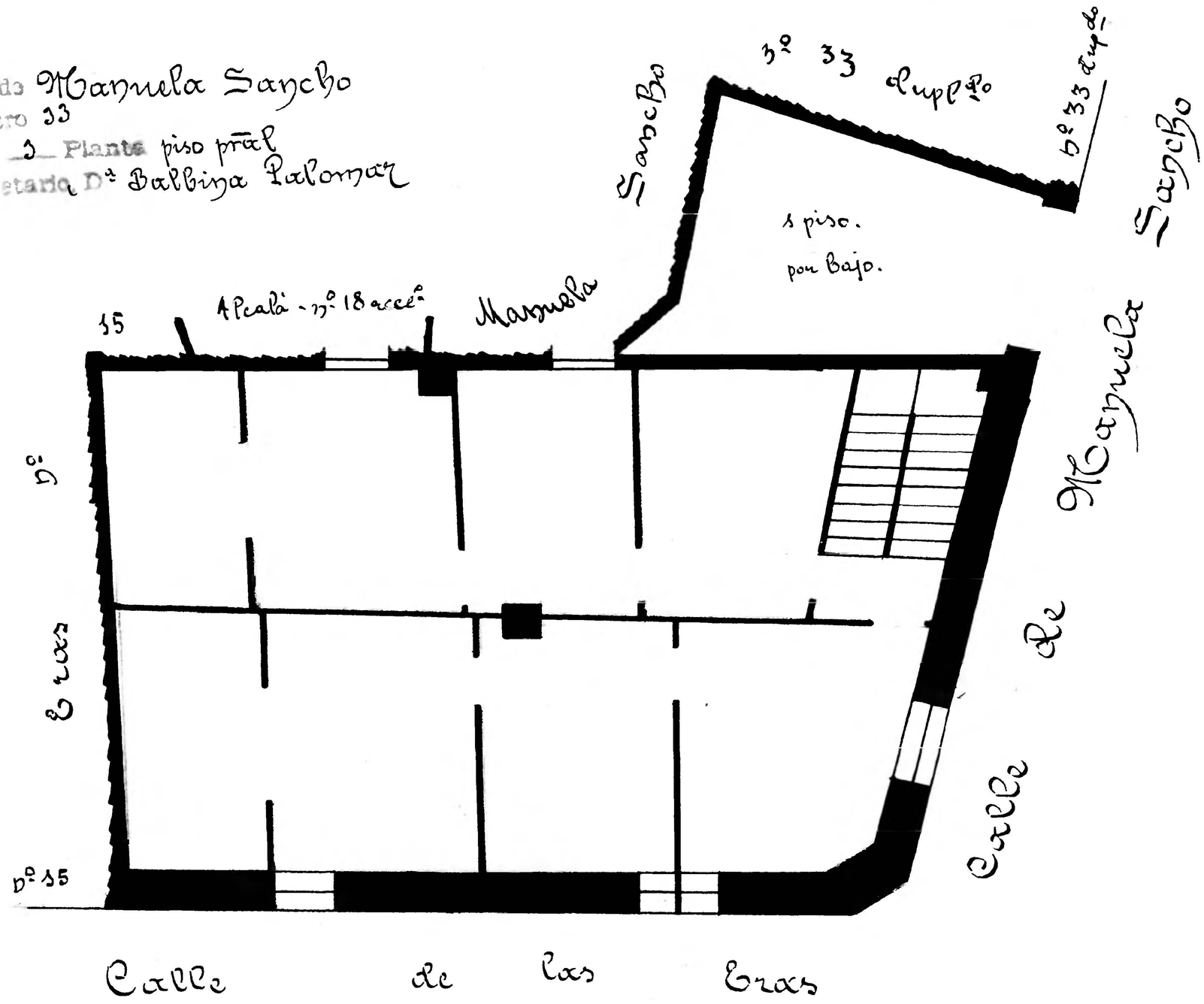

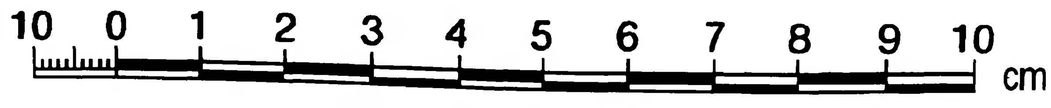

Zaragoza
AYUNTAMIENTO
Municipal