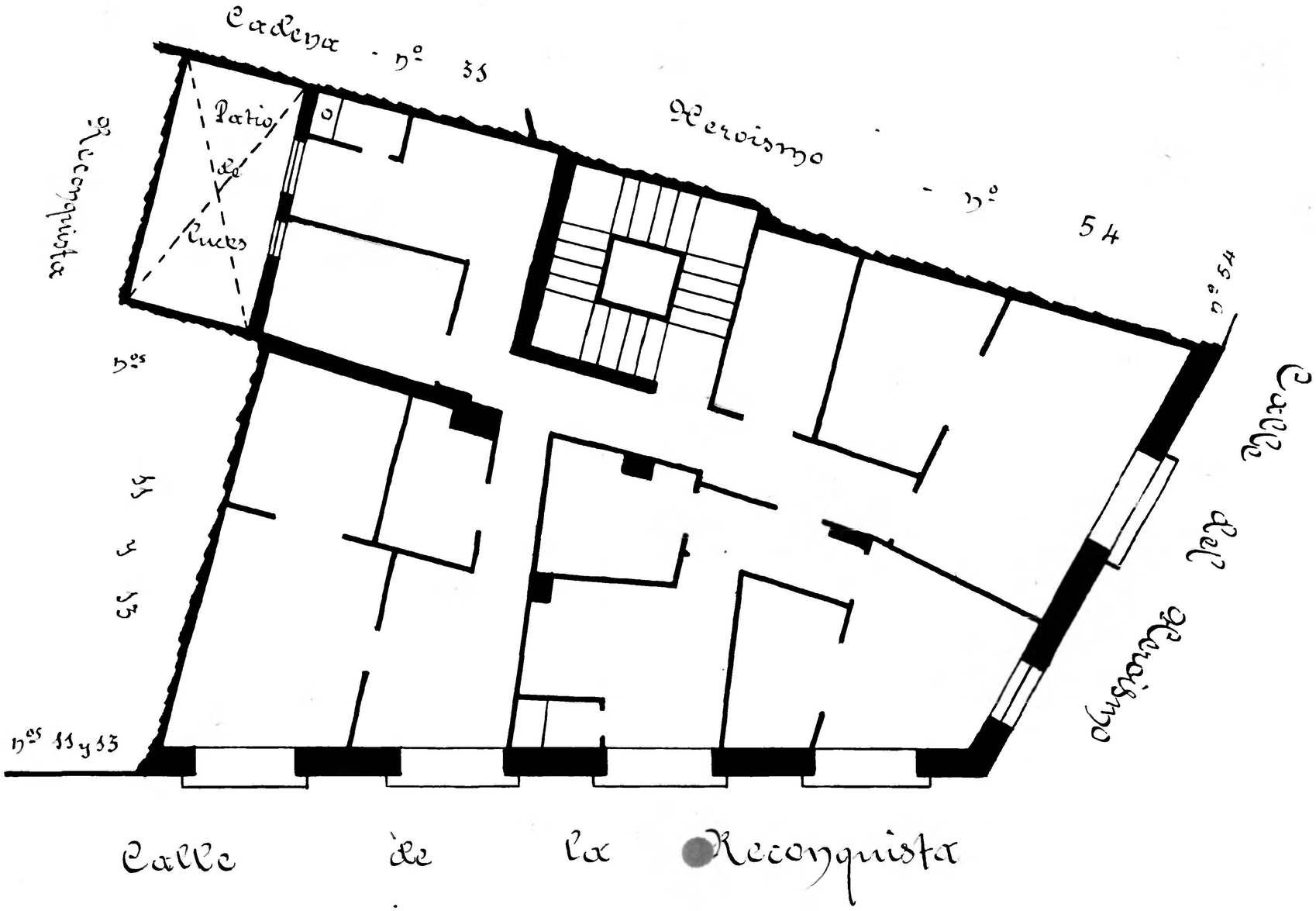Calle de la Reconquista
Número 35 y Heroismo nos 56 y 58
Pisos 4 Planta piso pral
Propietario José Yarza