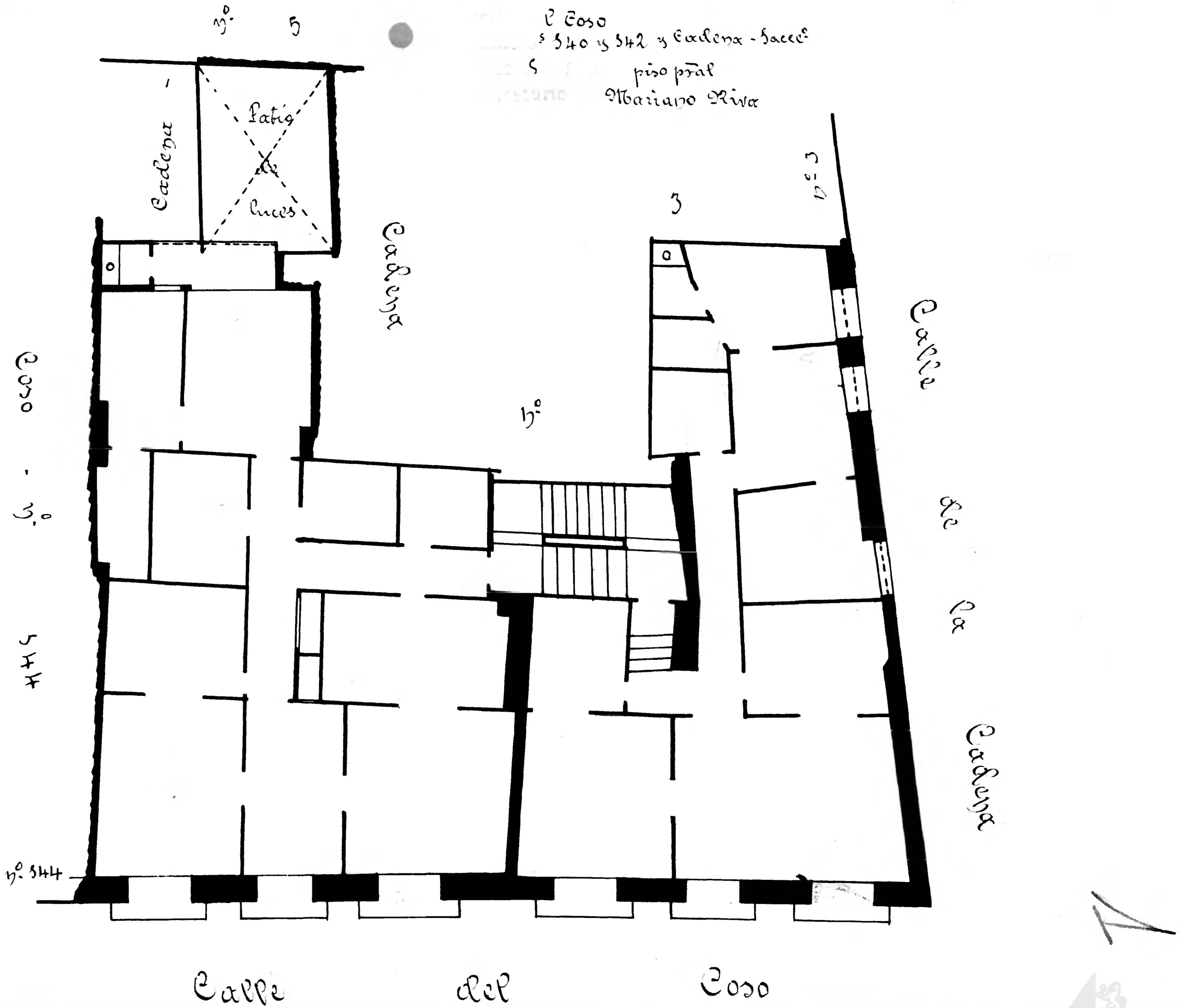

Zaragoza
AYUNTAMIENTO