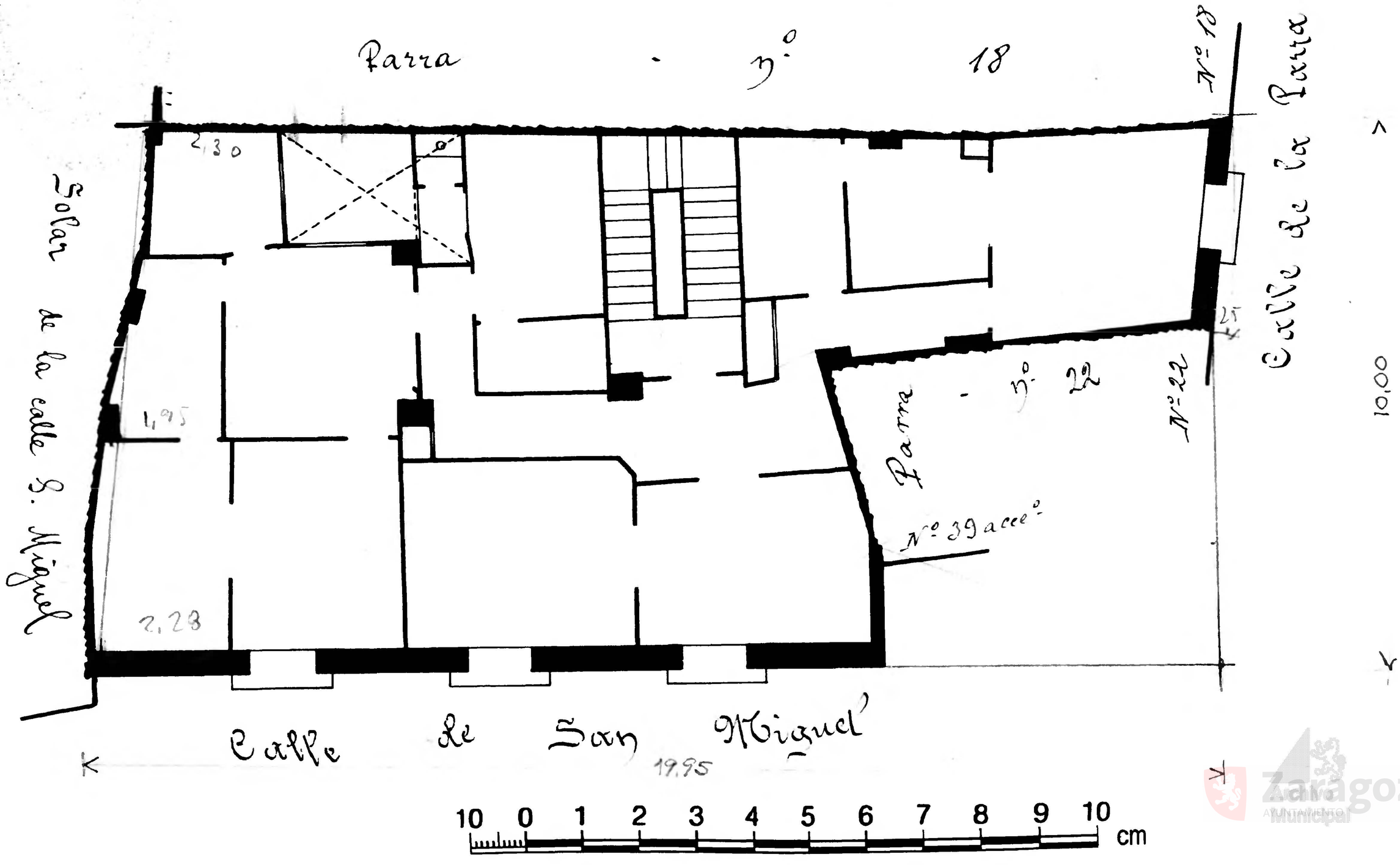Calle de San Miguel
Número 37 y Parra nº 20 acc.º
Pisos 5 ~~Planta~~ piso 2º
Propietario, Dª Benita Puente