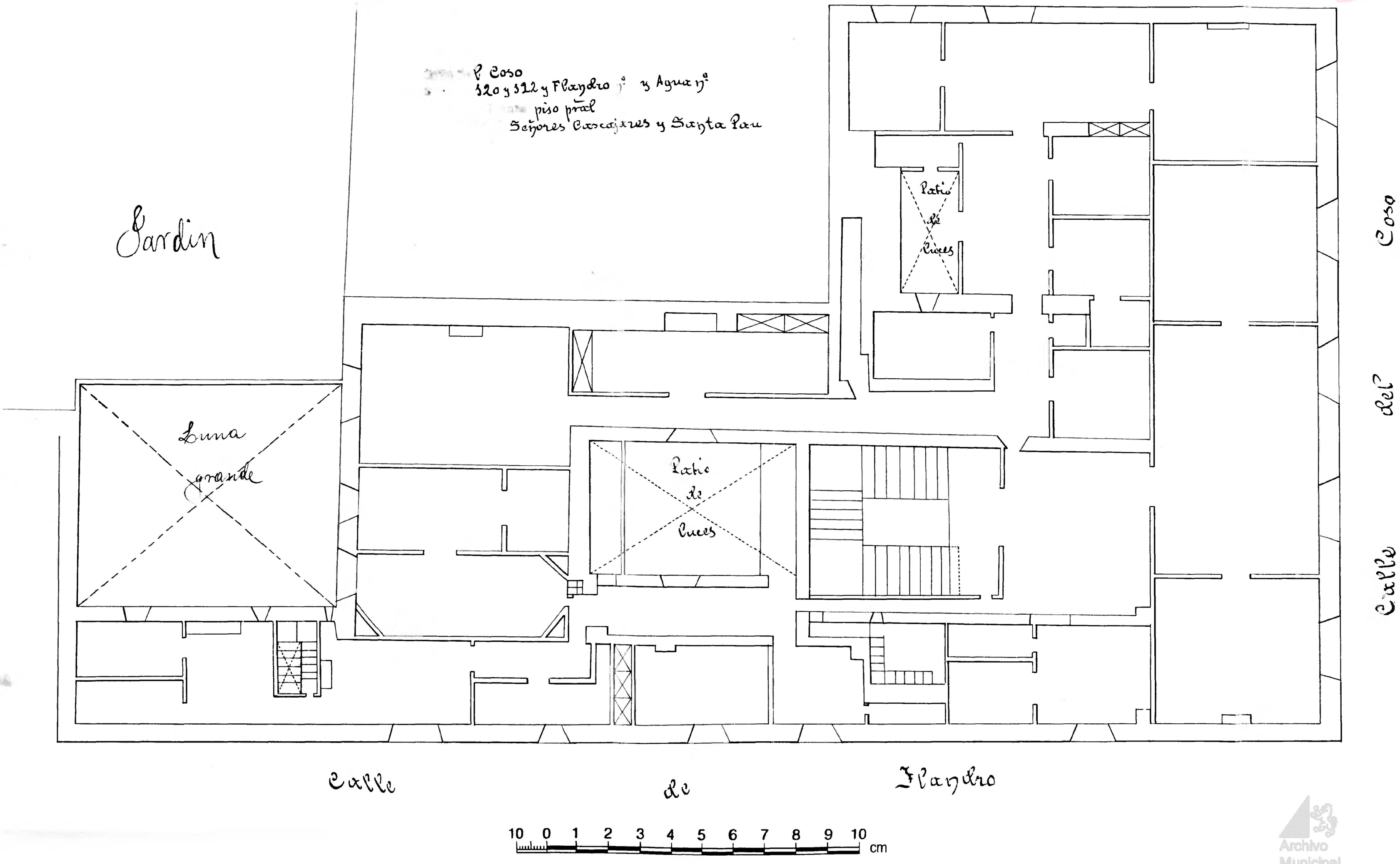

Zaragoza AYUNTAMIENTO
Archivo Municipal