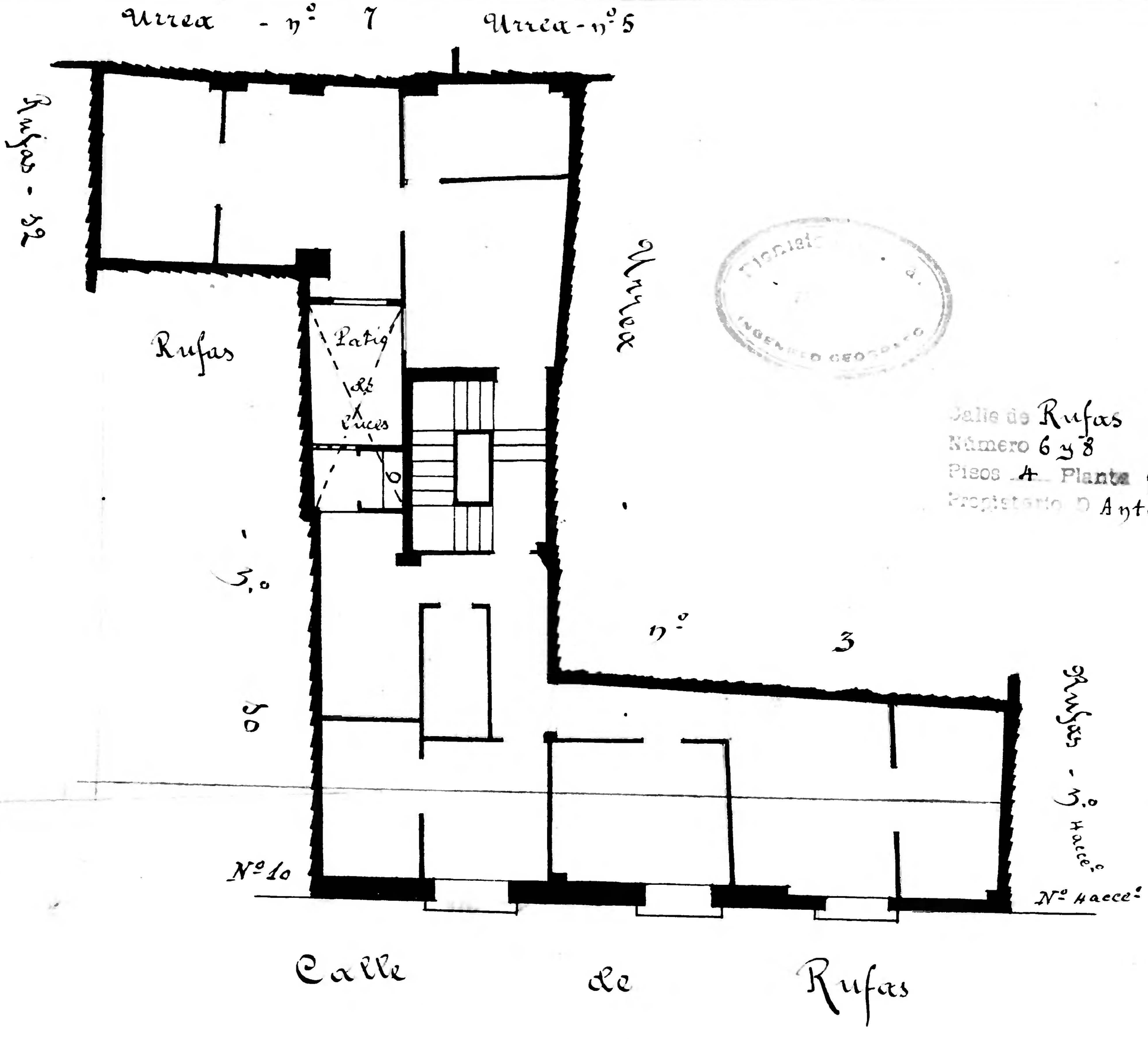

INGENIERO GEOMETRA

Calle de Rufas
Número 6 y 8
Pisos 4 Planta piso 2º
Propietario D Antonio Miranda

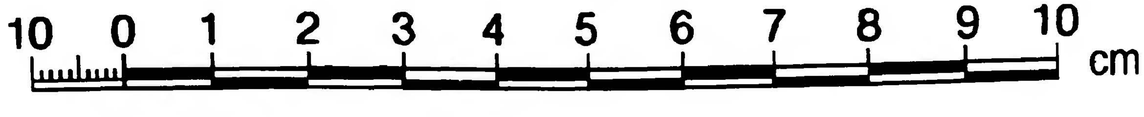

Zaragoza AYUNTAMIENTO