Planteles Cerrada
Ayuntamiento Zaragoza

7

Calle del Coso
Número 90
Pisos 5 Planta piso pral
Propietario, D. Manuel Ximeno

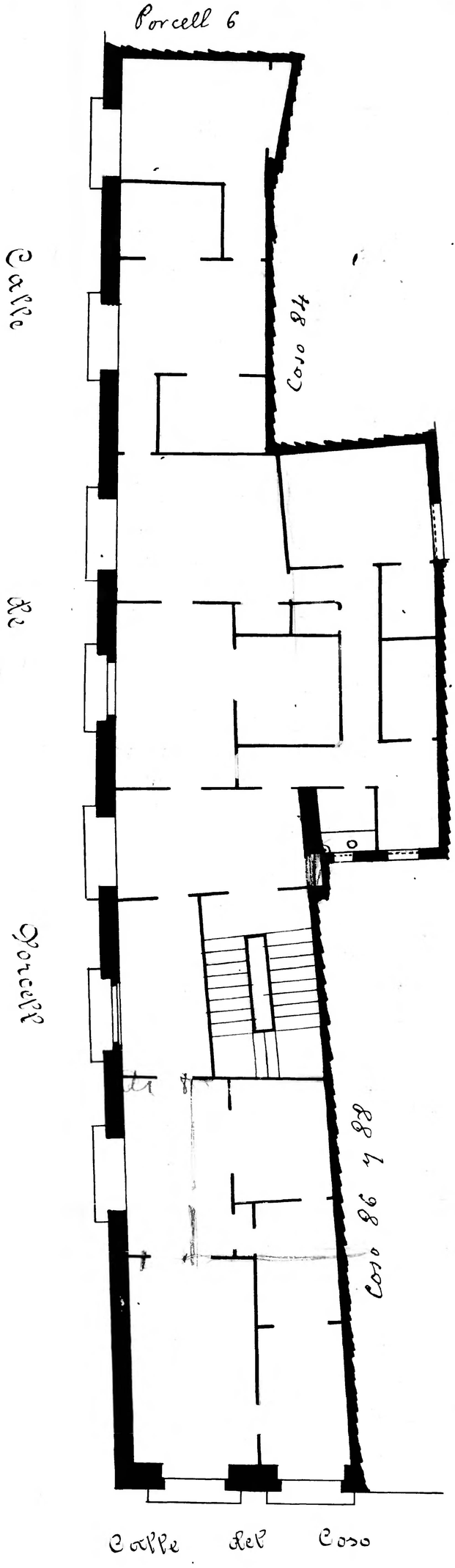

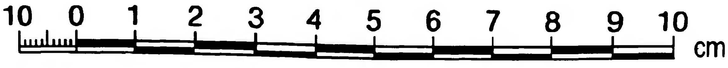

Archivo Municipal Zaragoza