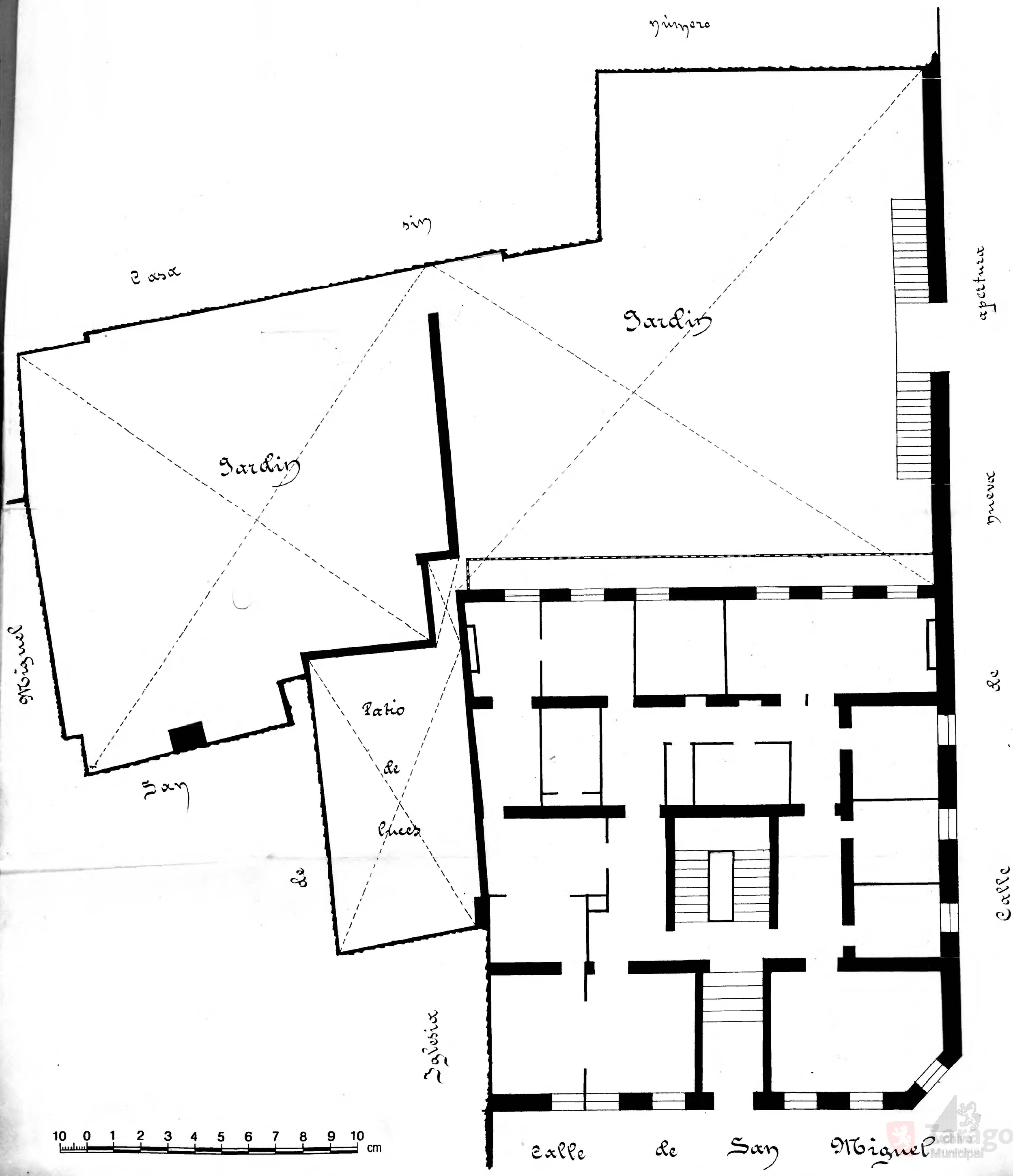Calle de San Miguel
Número 56
Pisos 5 Planta piso entresuelo
Propietario. D. Pascual Palafón