Portillo, 120 y 120 dup.º
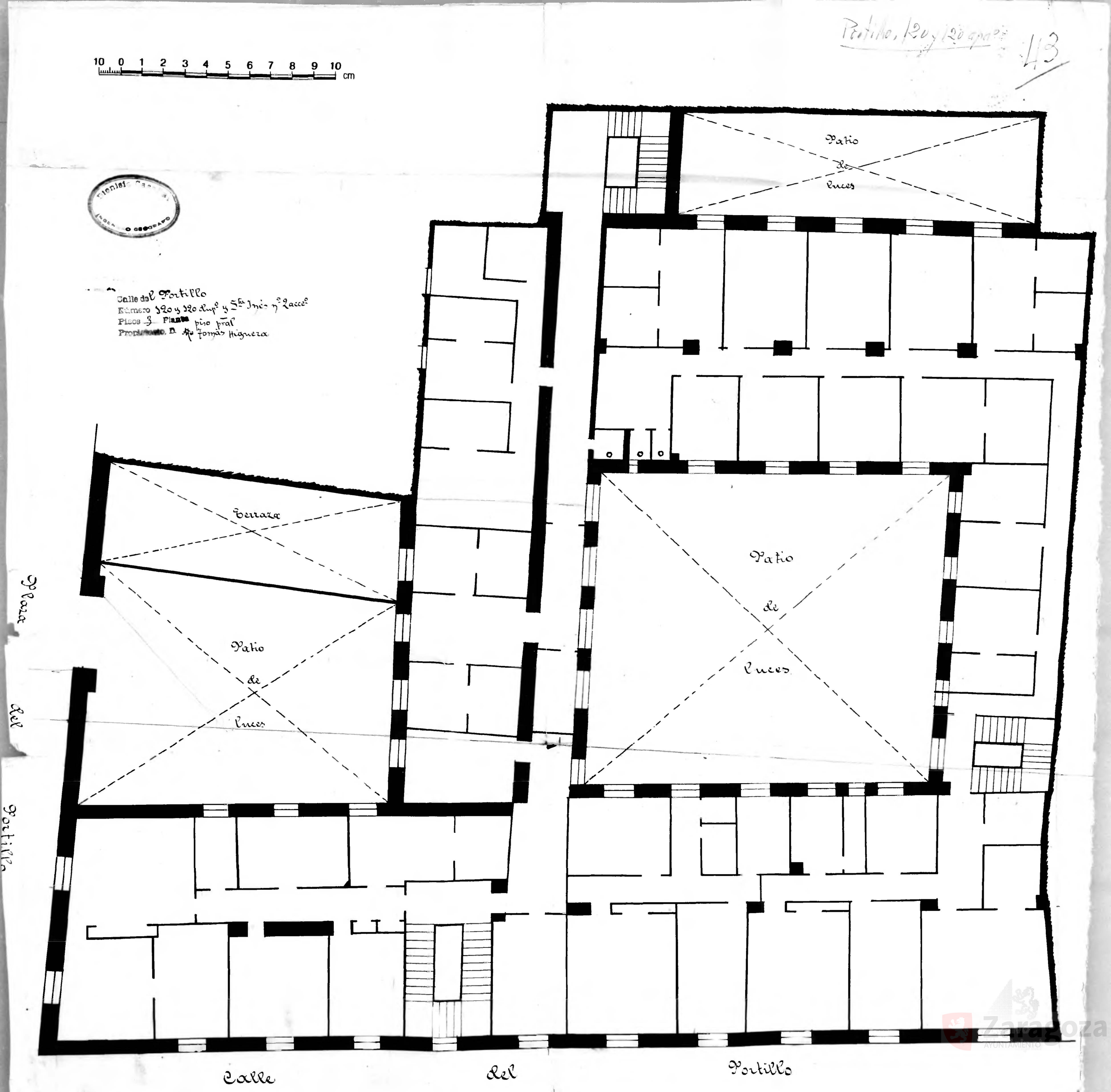
43