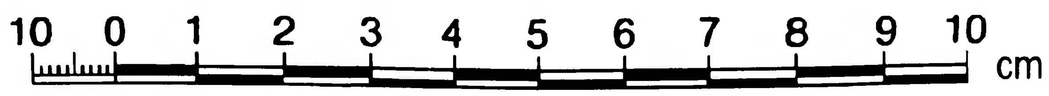

Calle Boggiero
Nº 131
Piso prial y 2º
Propietario, D. Alejos Torrecilla

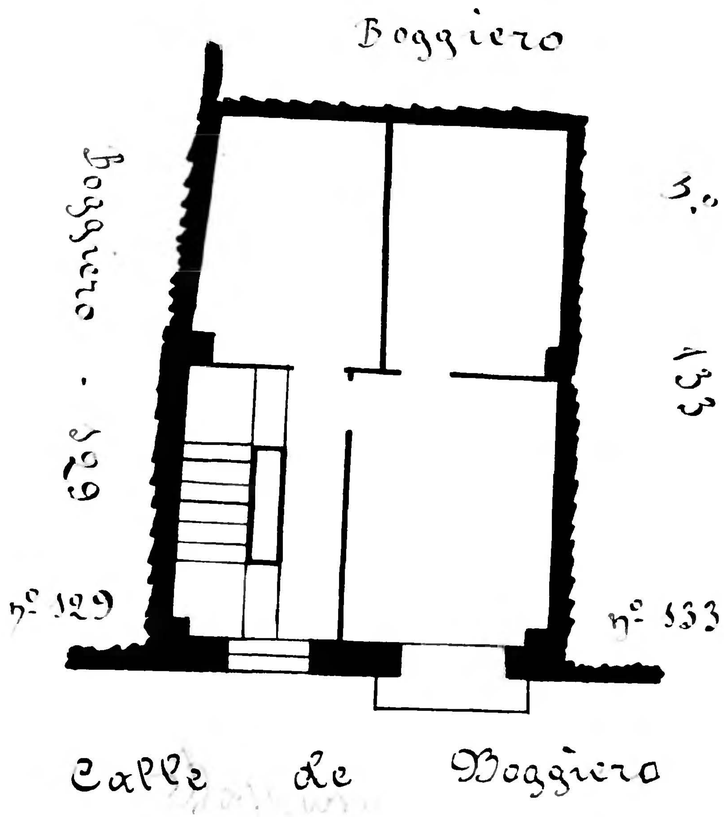

Zaragoza AYUNTAMIENTO