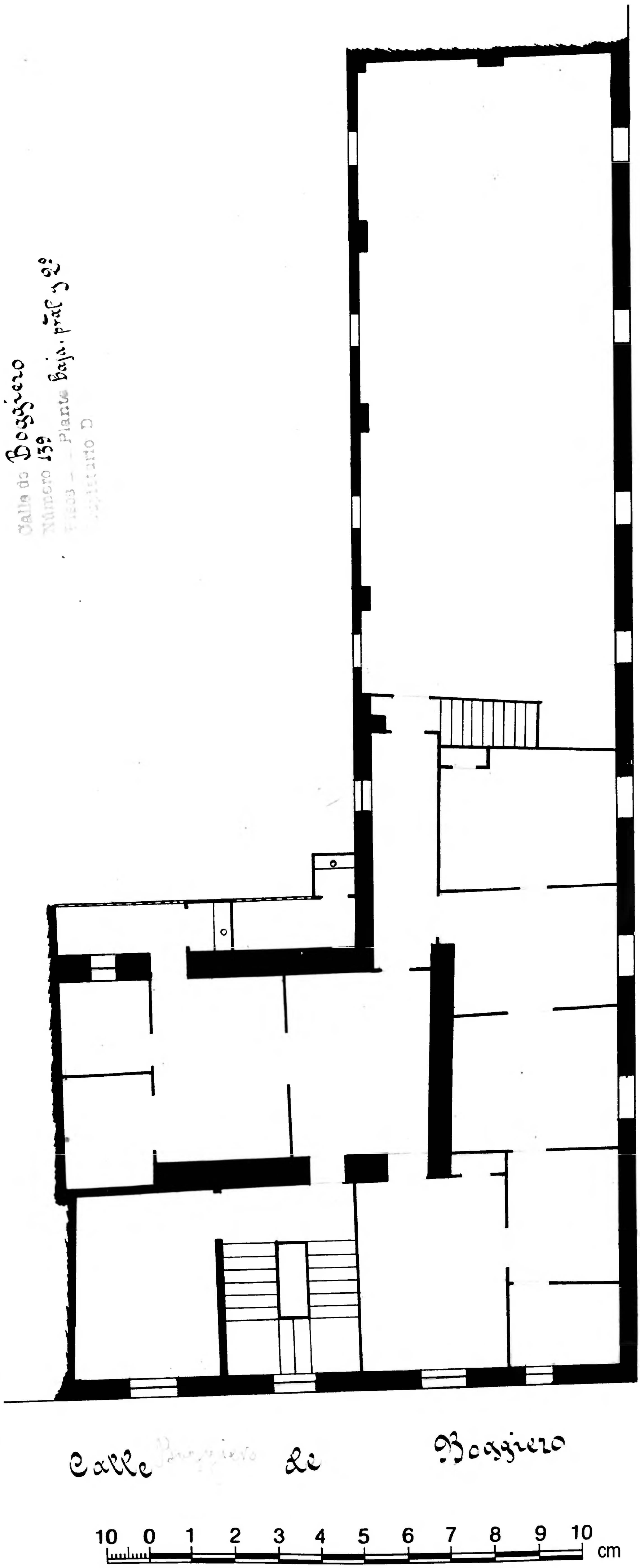

Archivo Municipal Zaragoza AYUNTAMIENTO