Ubicación - nº 7

29

40

Calle de las Armas
Número 116
Piso 4 Planta piso principal
Propietario D. Cirilo Villuendas

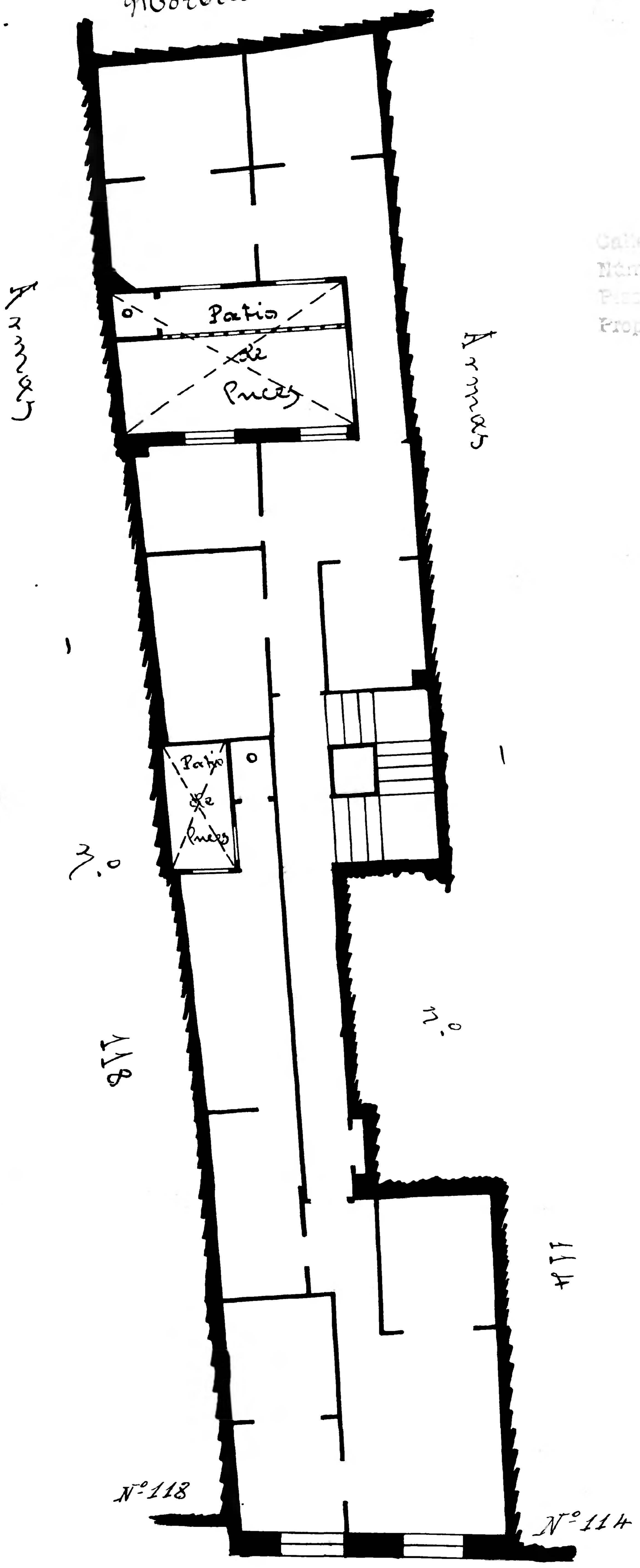
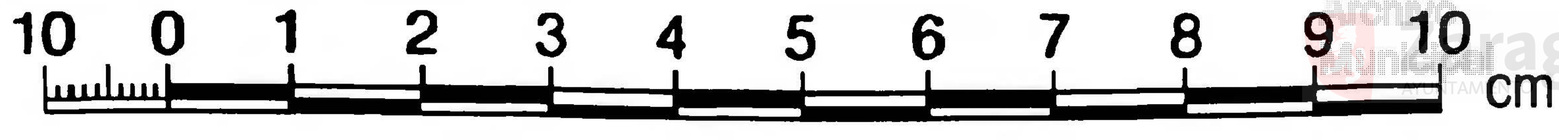
Calle de las Armas