Calle de las Armas
Número 142
Planta piso principal
Propietario D. Angel Gracia

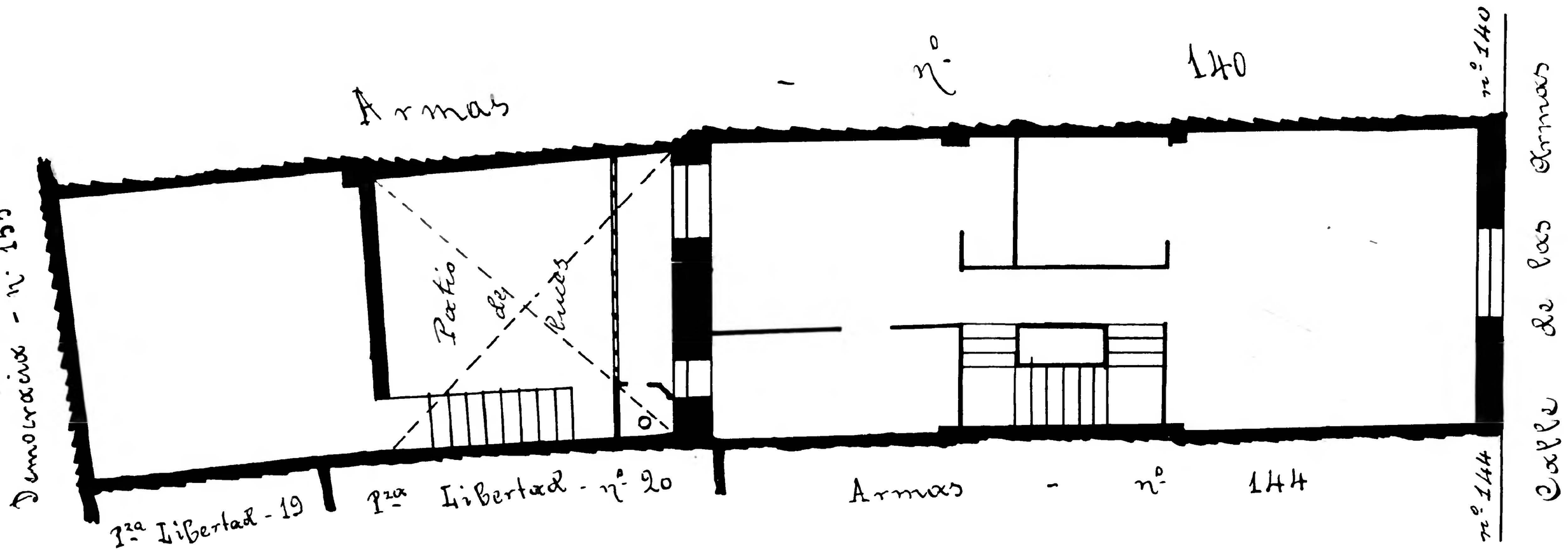

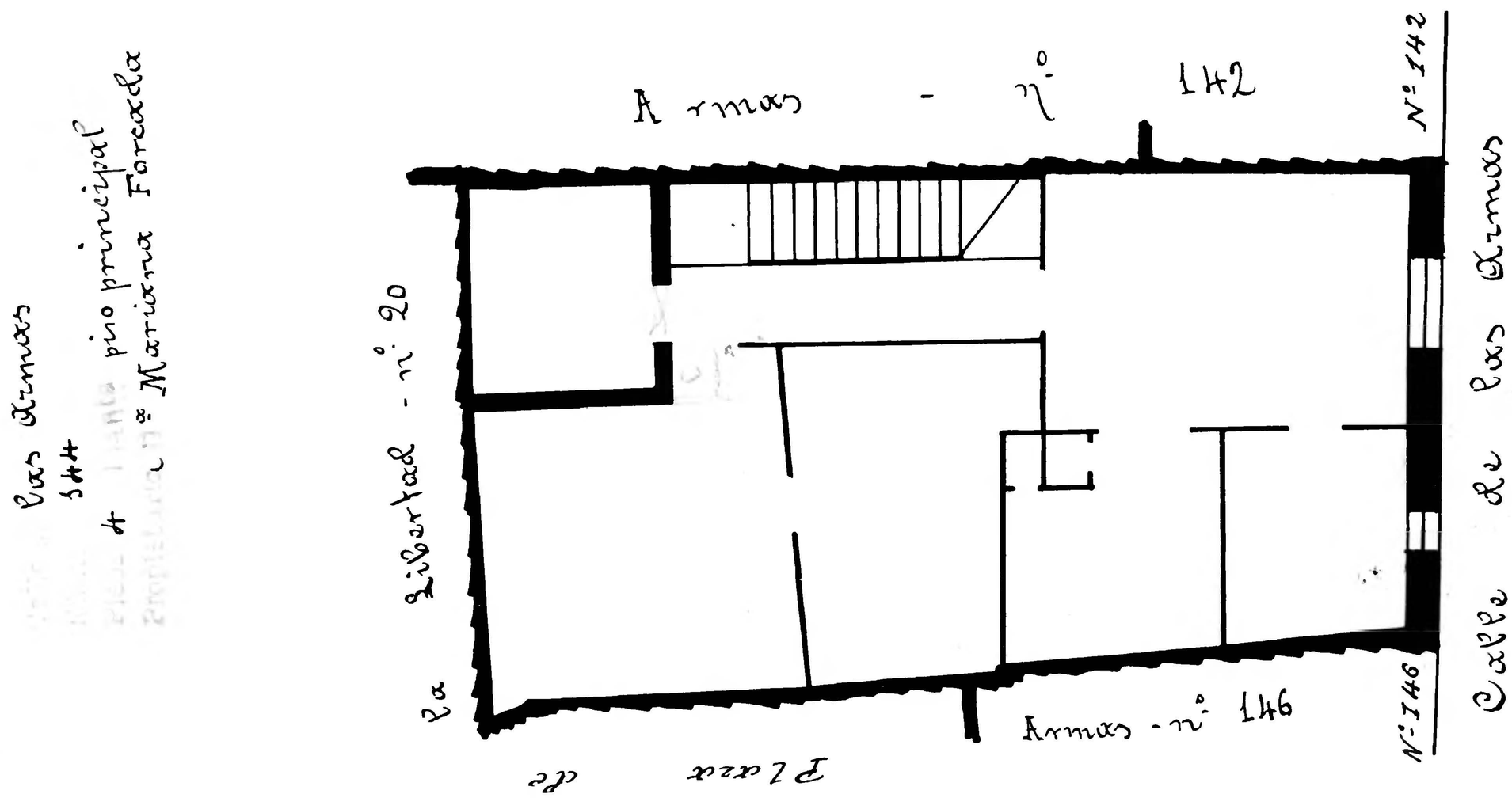

Zaragoza AYUNTAMIENTO