Calle de Aguadores
Número 19 y Morera nº 1 acc.º
Piso 4 Planta piso pral
Propietario, D.

Calle de Aguadores
Número 17
Piso 3 Planta piso pral
Propietario, D. Serafin Gros

Calle de Aguadores
Número 15
3 Planta piso pral
Propietario, D. Justo Cimero

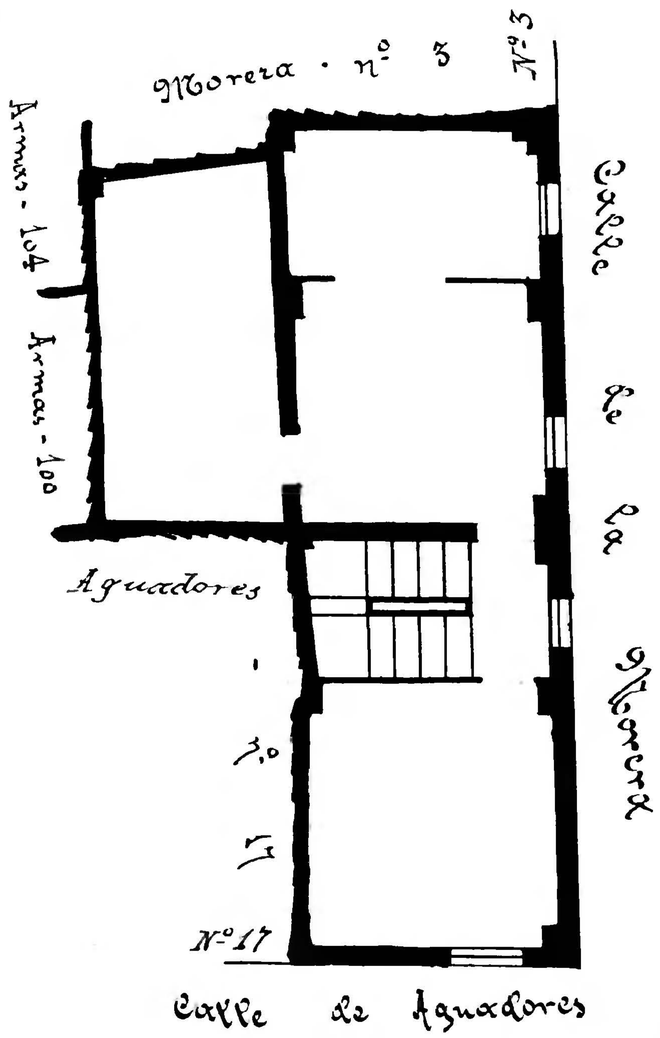

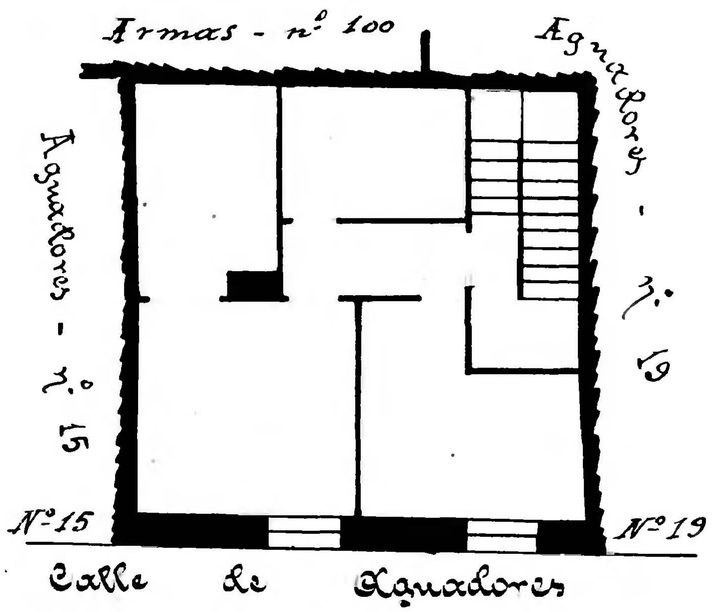

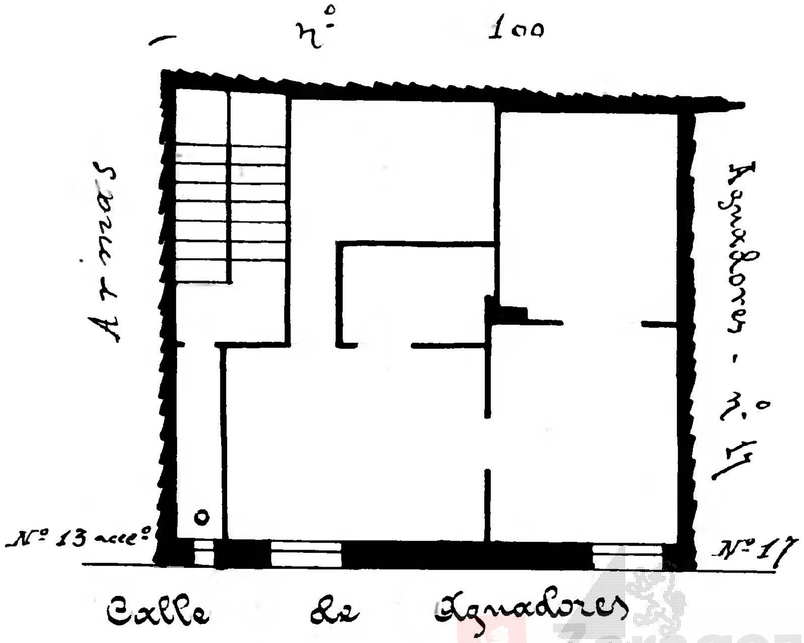

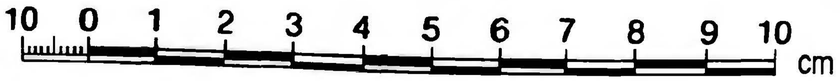

Zaragoza Archivo Municipal