Aguadores
29
4 piso 2º
Dª Emilia Palomar

Aguadores
31
4 piso principal
Dª Emilia Palomar

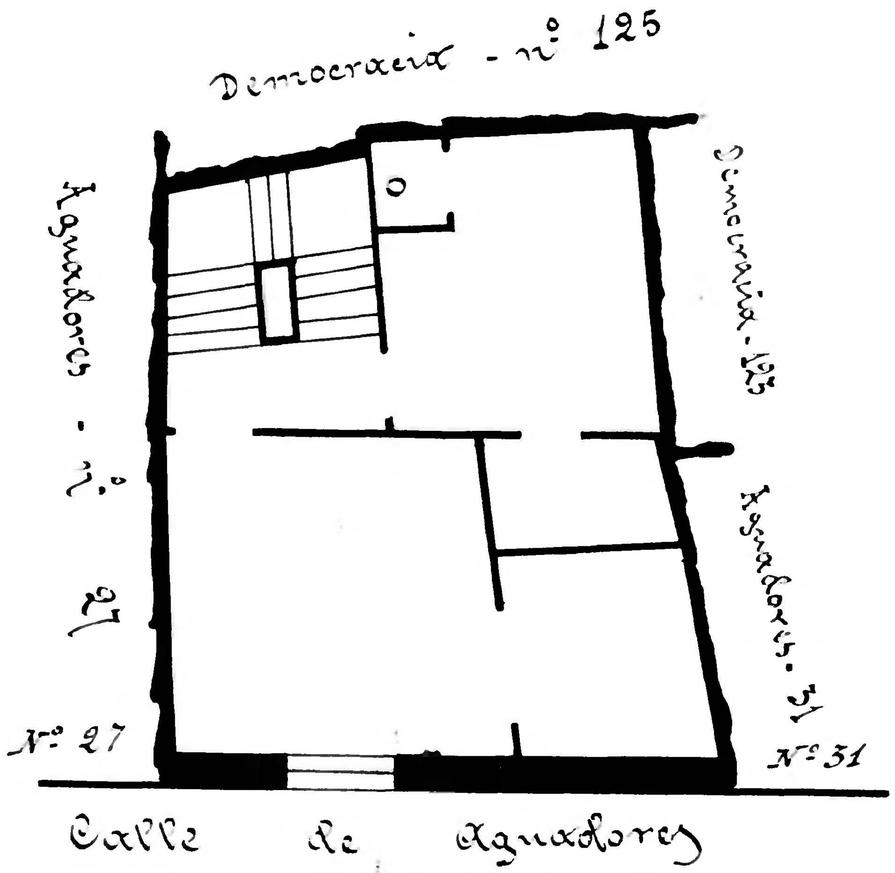

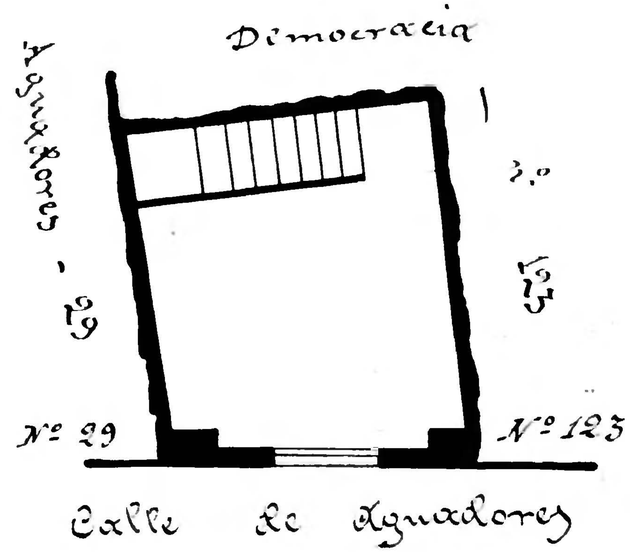

Zaragoza AYUNTAMIENTO