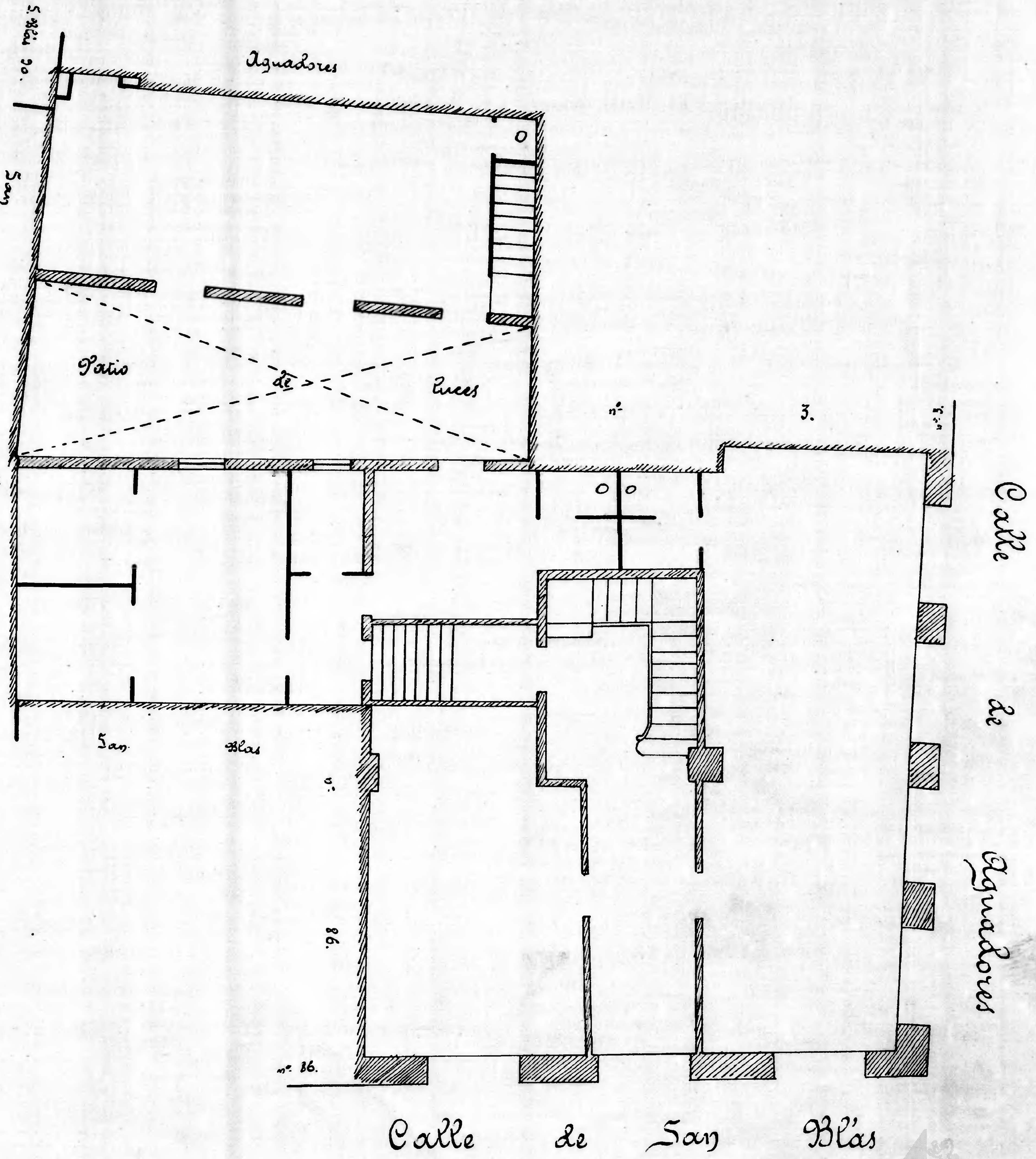Calle de San Blás
Número 84 y Sarc: de Aguadores
Piso 4 Planta Baja
Propietario, D.ª Lorenza Ripol