Calle S. Mayoral
Número 24
Pisos 3 Planta piso pral
Propietario, D. Miguel Gros

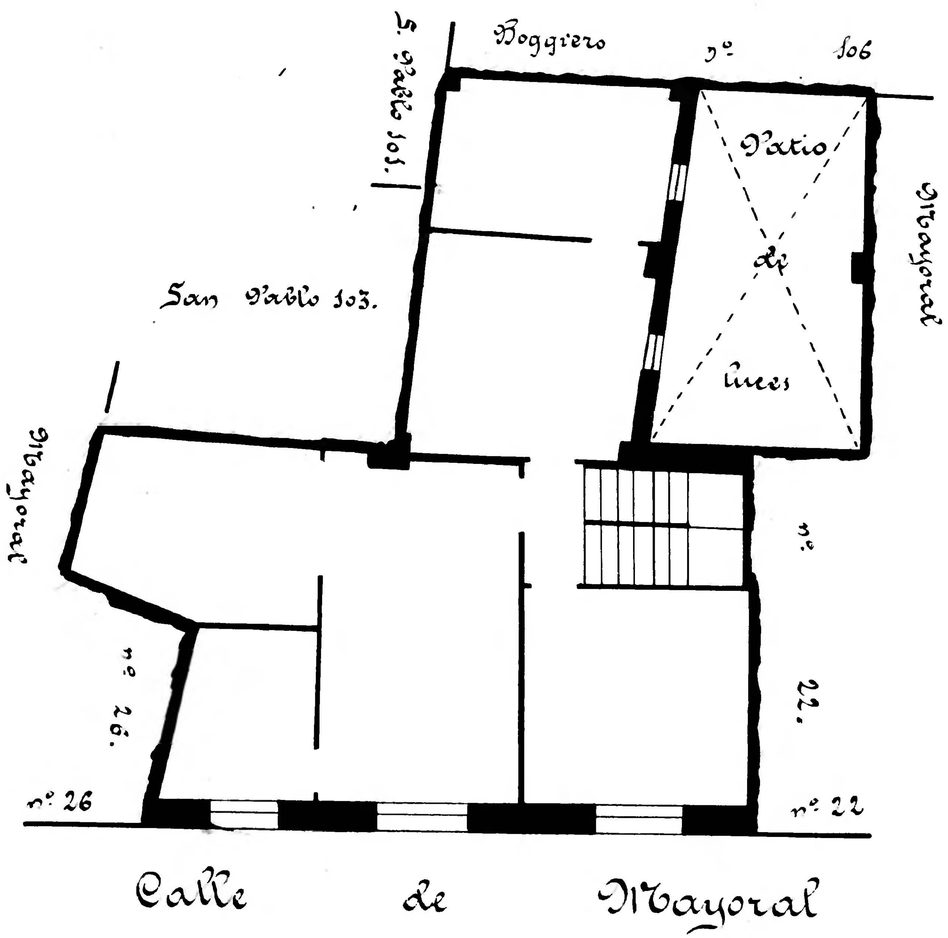
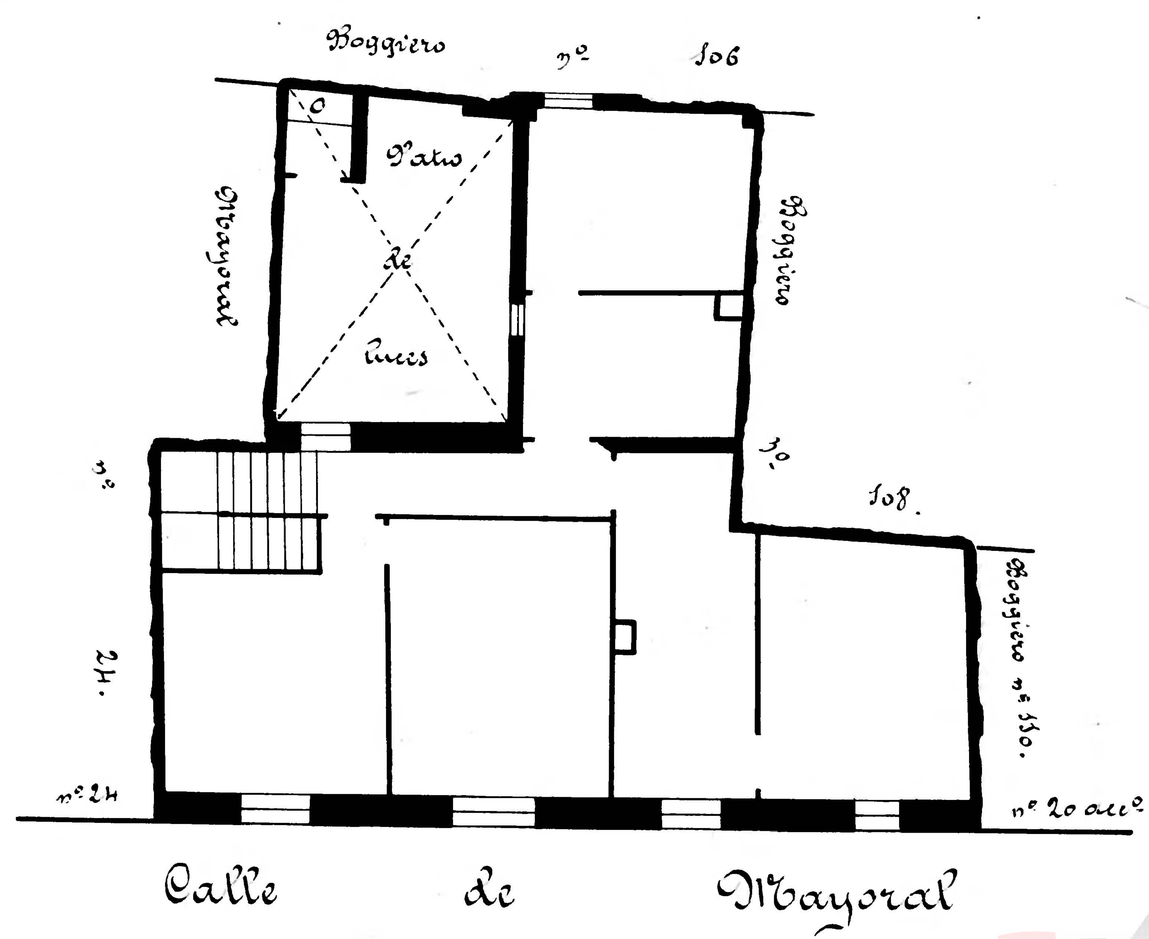
Mayoral
22
3 piso 2º
Miguel Palacios