5

Calle de Cerezo
Número 8 dup.º
Piso 4 Planta 2.º
Propietario, D. Zapatería [illegible]

114

Calle de Cerezo
Número 8.
Piso 4 Planta Pral.
Propietario, D. Luis Moliner

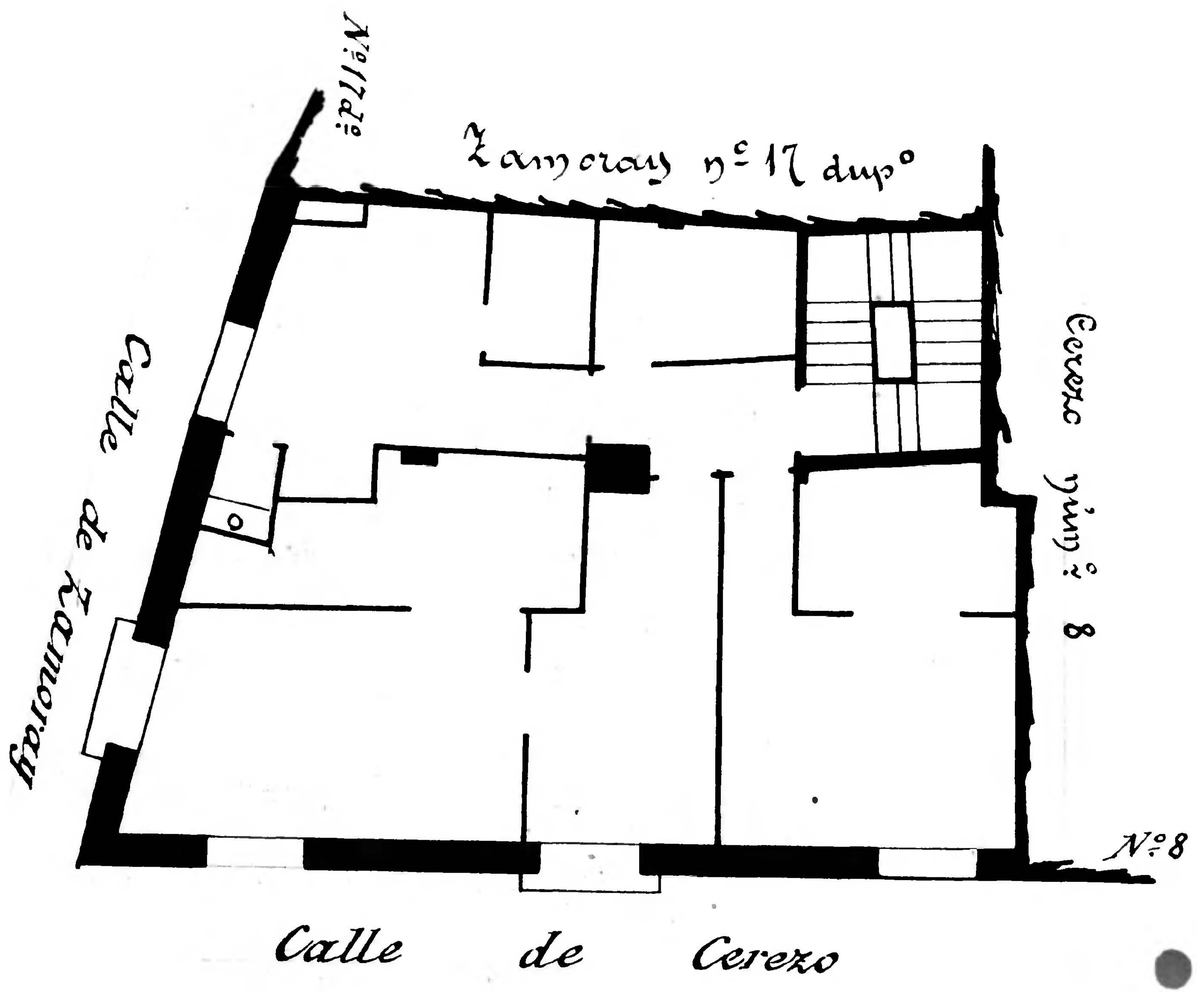

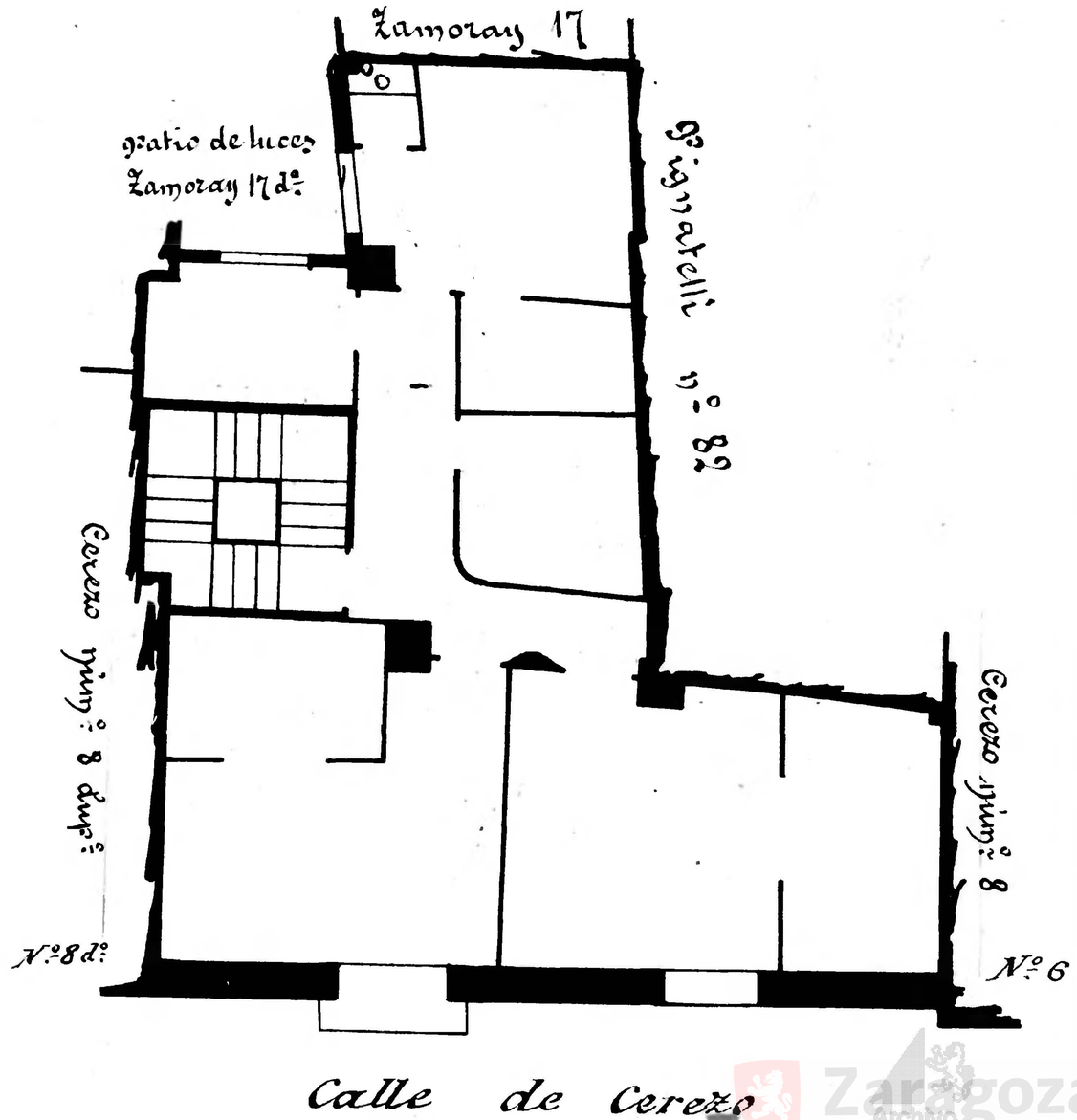

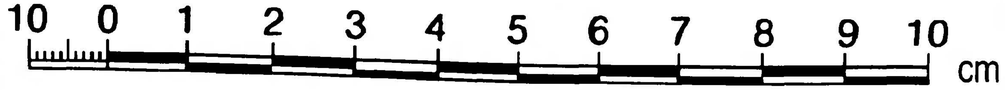

Zaragoza Archivo Municipal