Archivo Municipal

Calle Pignatelli
Número 46
Pisos 4 Planta pral
Propietario, D. Ponciano Roy

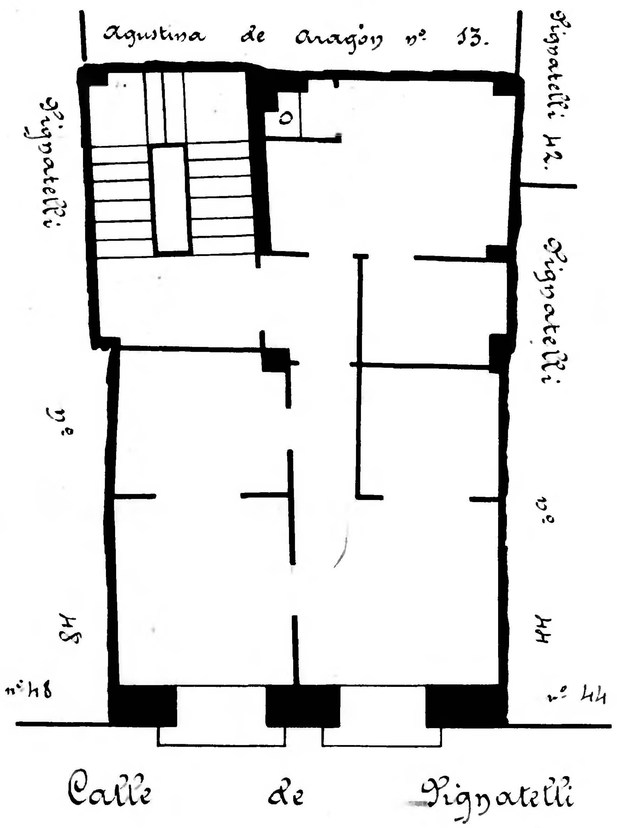
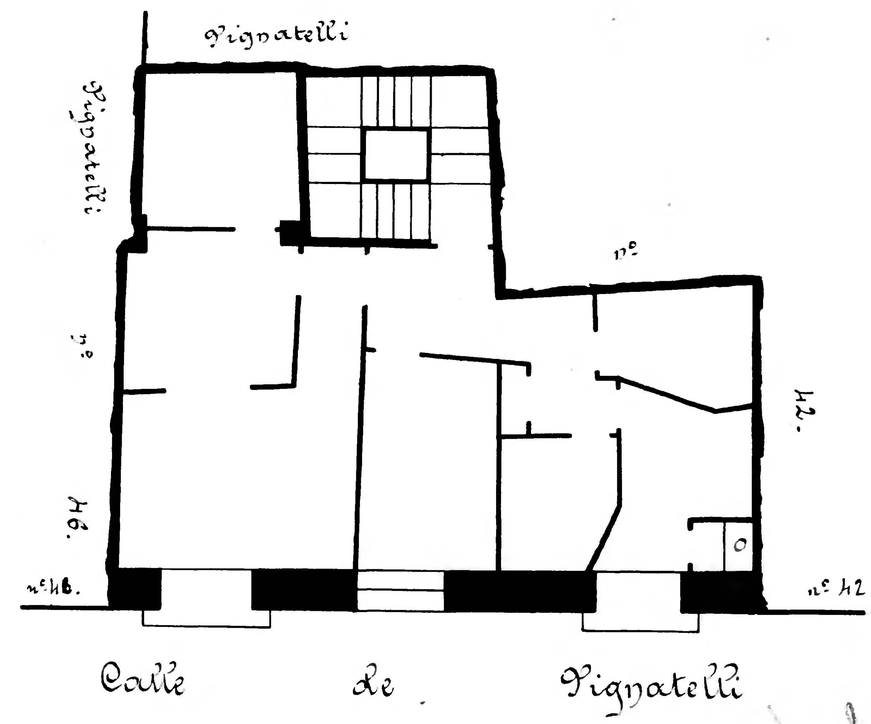
Calle de Pignatelli
Número 44
4 Planta pral
D. Guillén (Hermos)