36

Calle de Miguel de Ara
Número 44
Piso 4 Planta 2ª
Propietario, D. Manuel Lizaga

Biblioteca Central

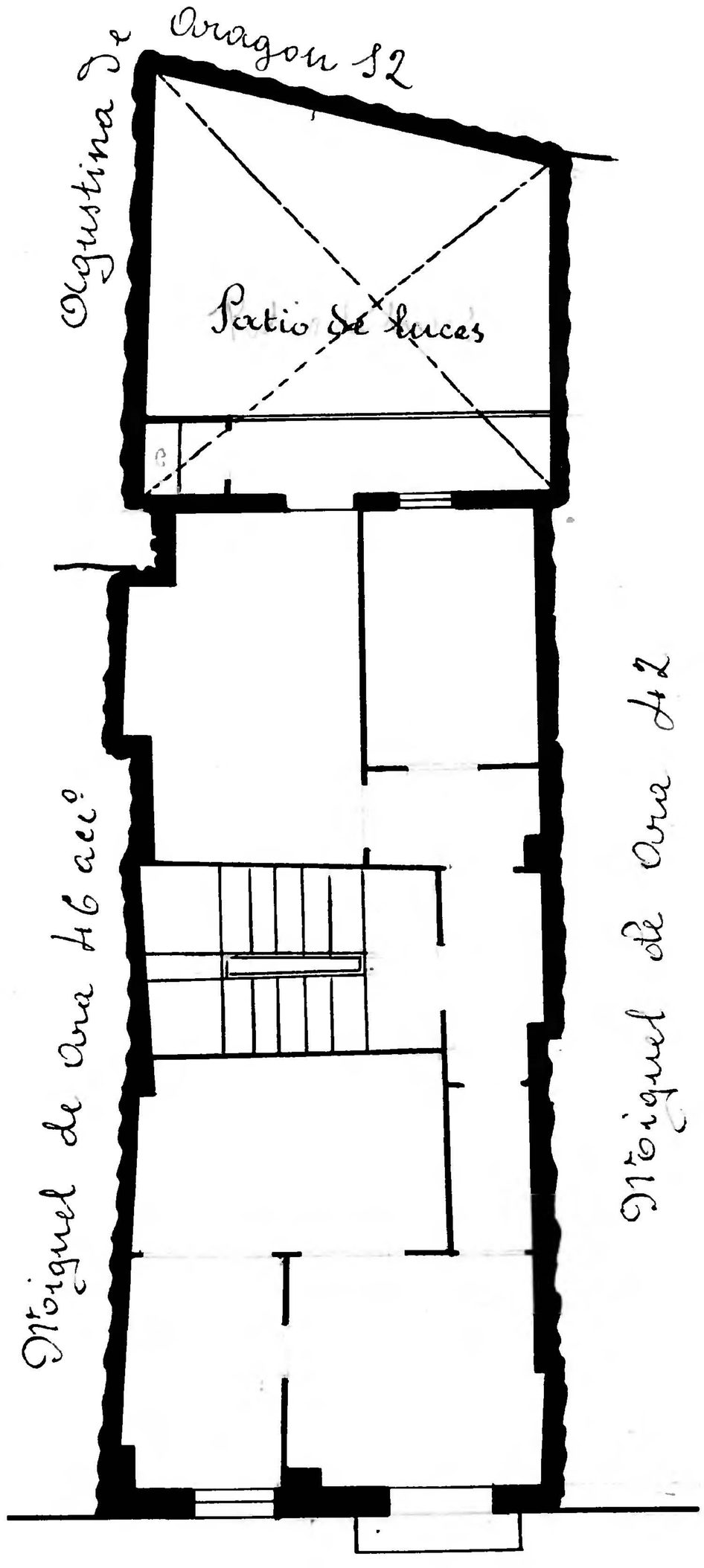

Miguel de Ara

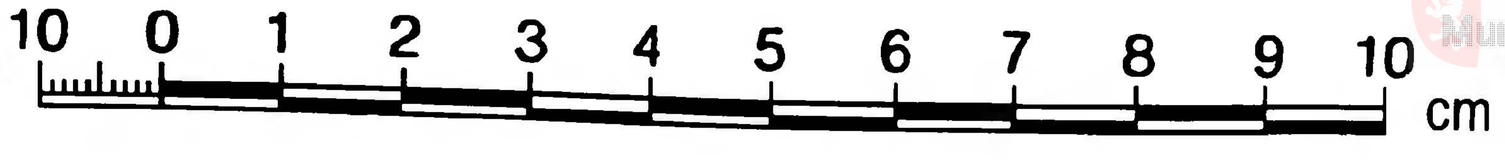

Archivo Municipal Zaragoza