Calle de Boggiero
Número 43
Piso 1 Planta pral
Propietario D. Antonio Lázaro.

13

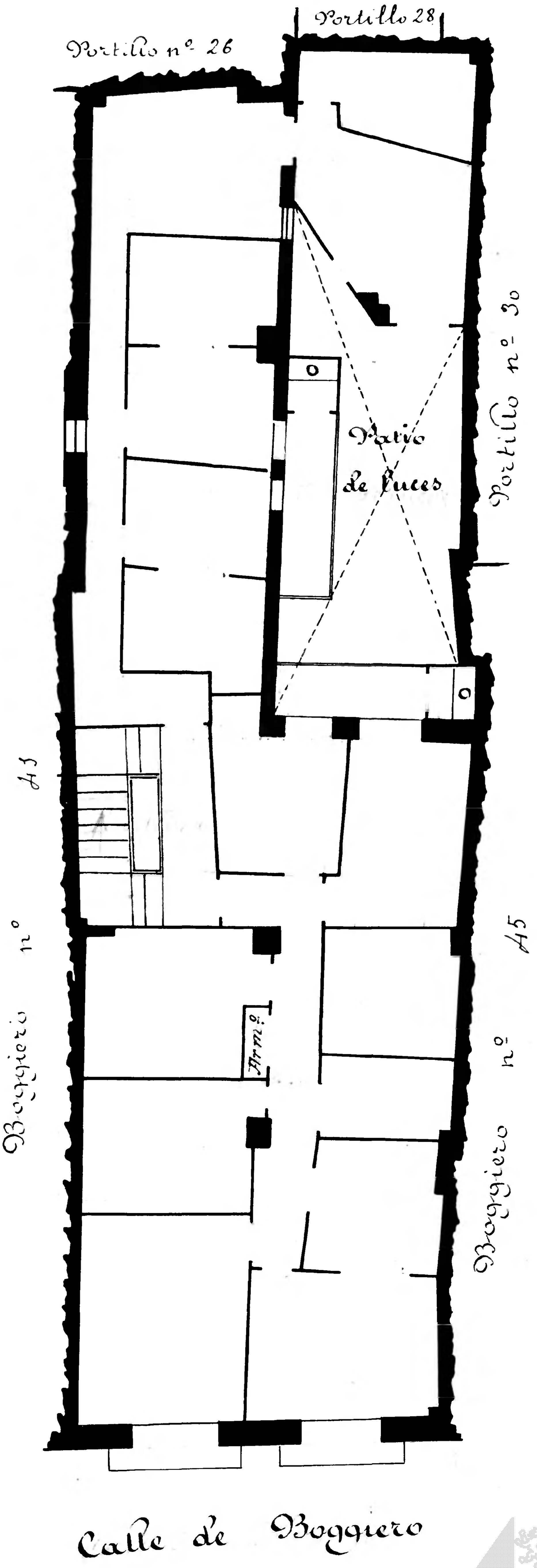

Calle de Boggiero

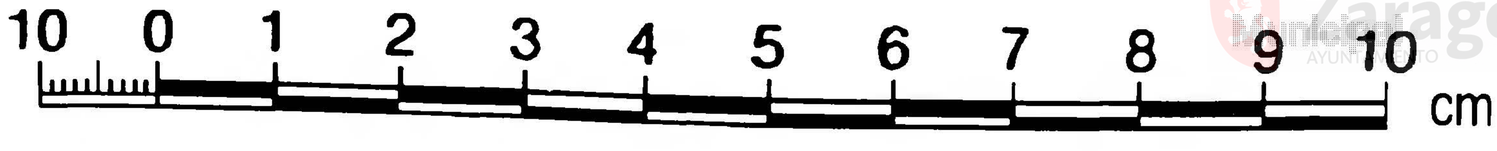

Archivo Municipal Zaragoza