Calle de Cerezo
Número 64
Pisos 4 Planta Pral.
Propietario, D.ª Rosa García

Calle de Cerezo
Número 62
Pisos 5 Planta 2.º
Propietario, D. Joaquín Castillo

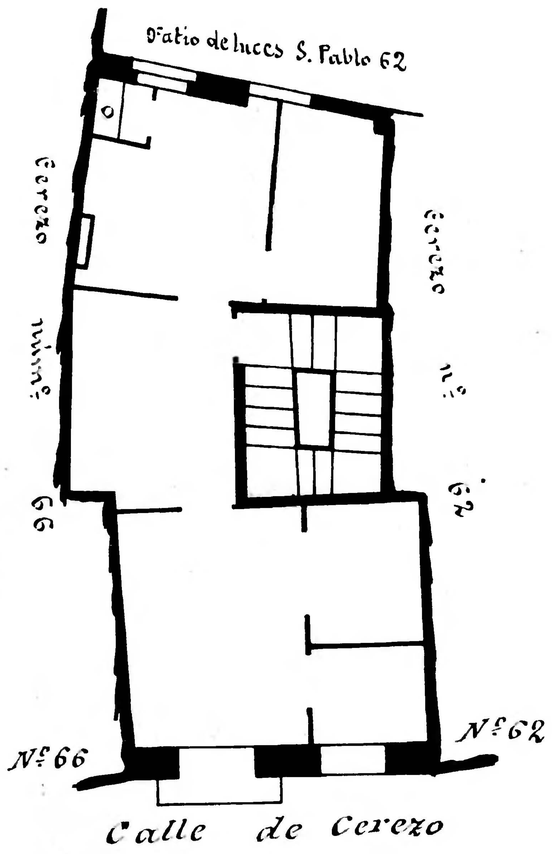

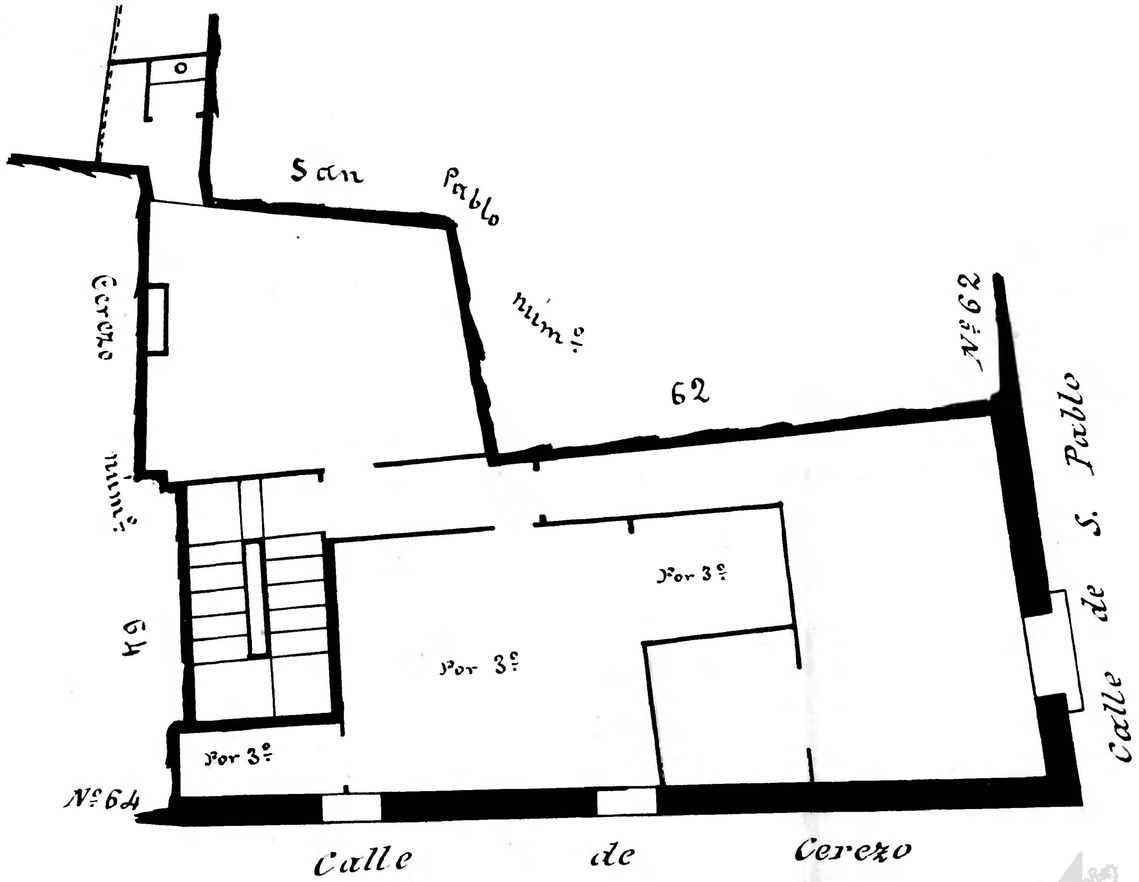

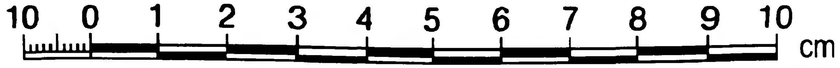

Zaragoza Archivo Municipal