Calle San Blas
Número 78
Piso 3 Planta prál
Propietario D. Gaudencio Fortis

H 1

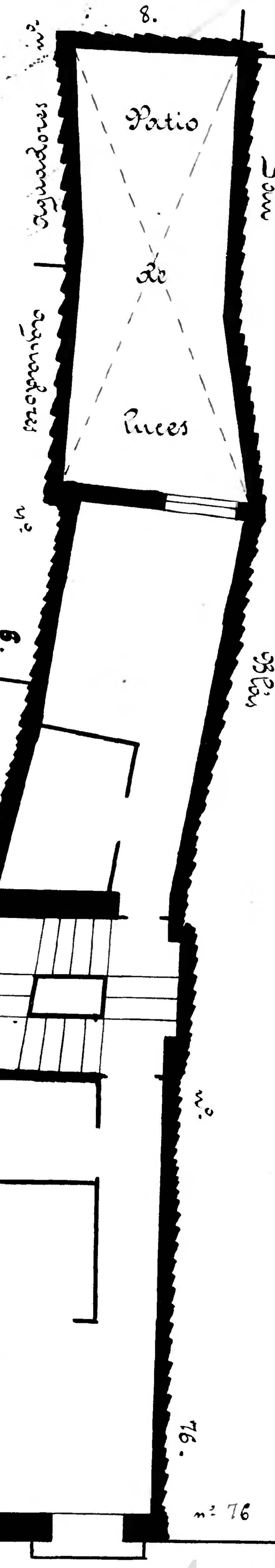

San Blas
80
H Planta prál
Benito Marco

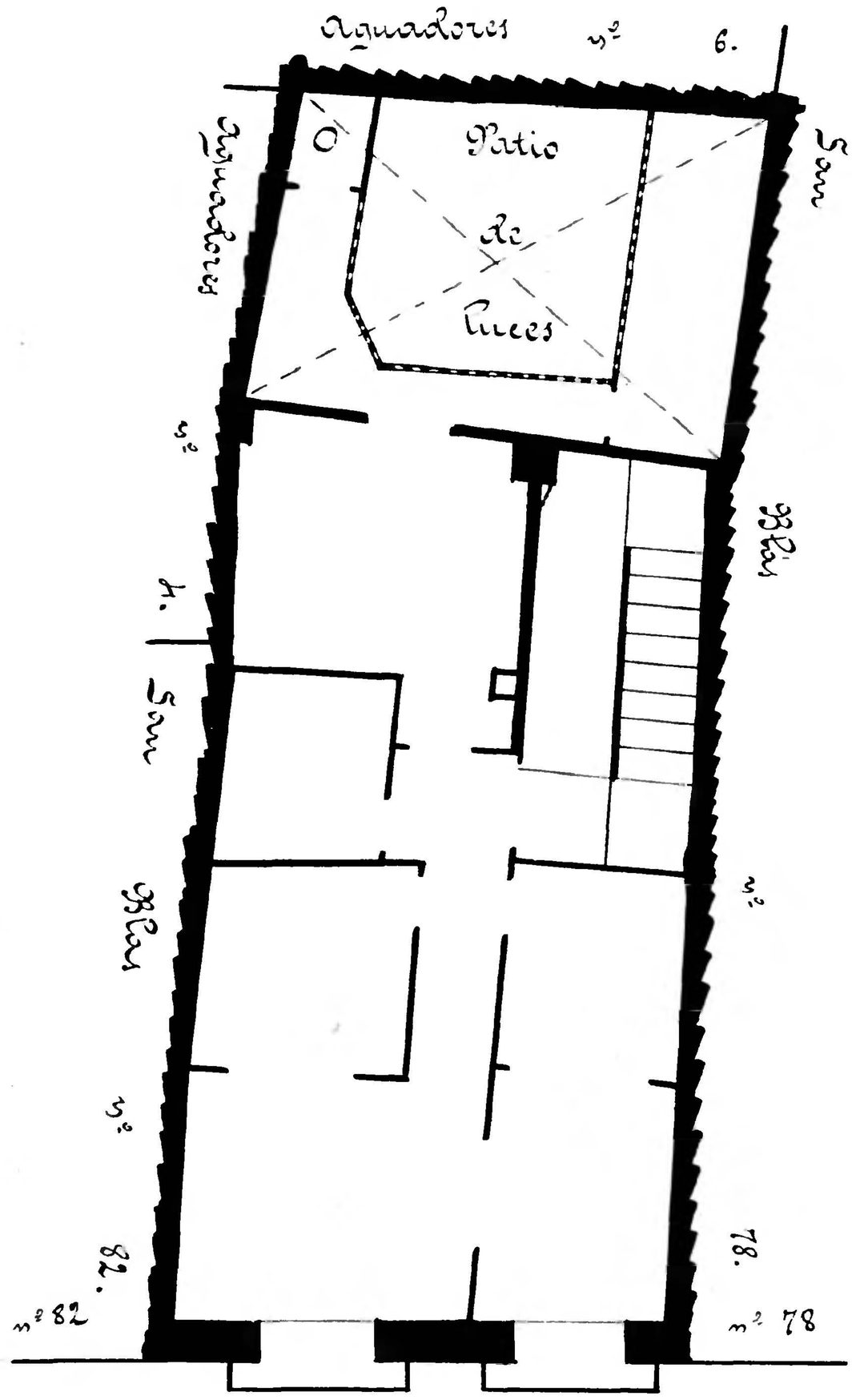

Calle de San Blas

Calle de San Blas

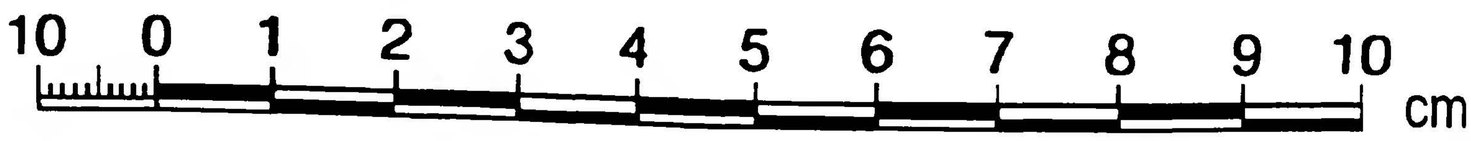

Archivo Municipal Zaragoza AYUNTAMIENTO