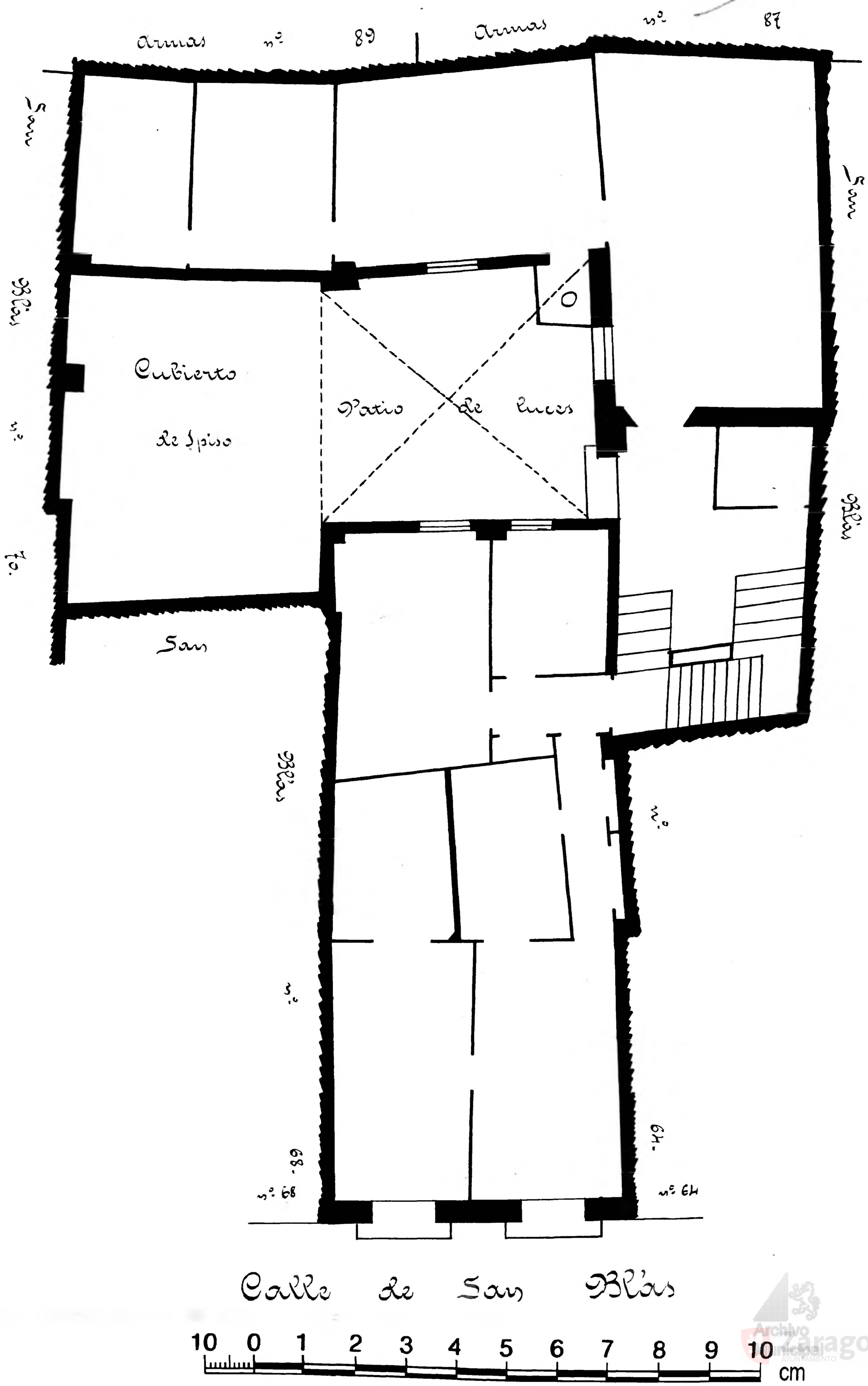Calle de San Blás
Número 66
Pisos 3 Planta pral
Propietario, D. Vicente Martín