19
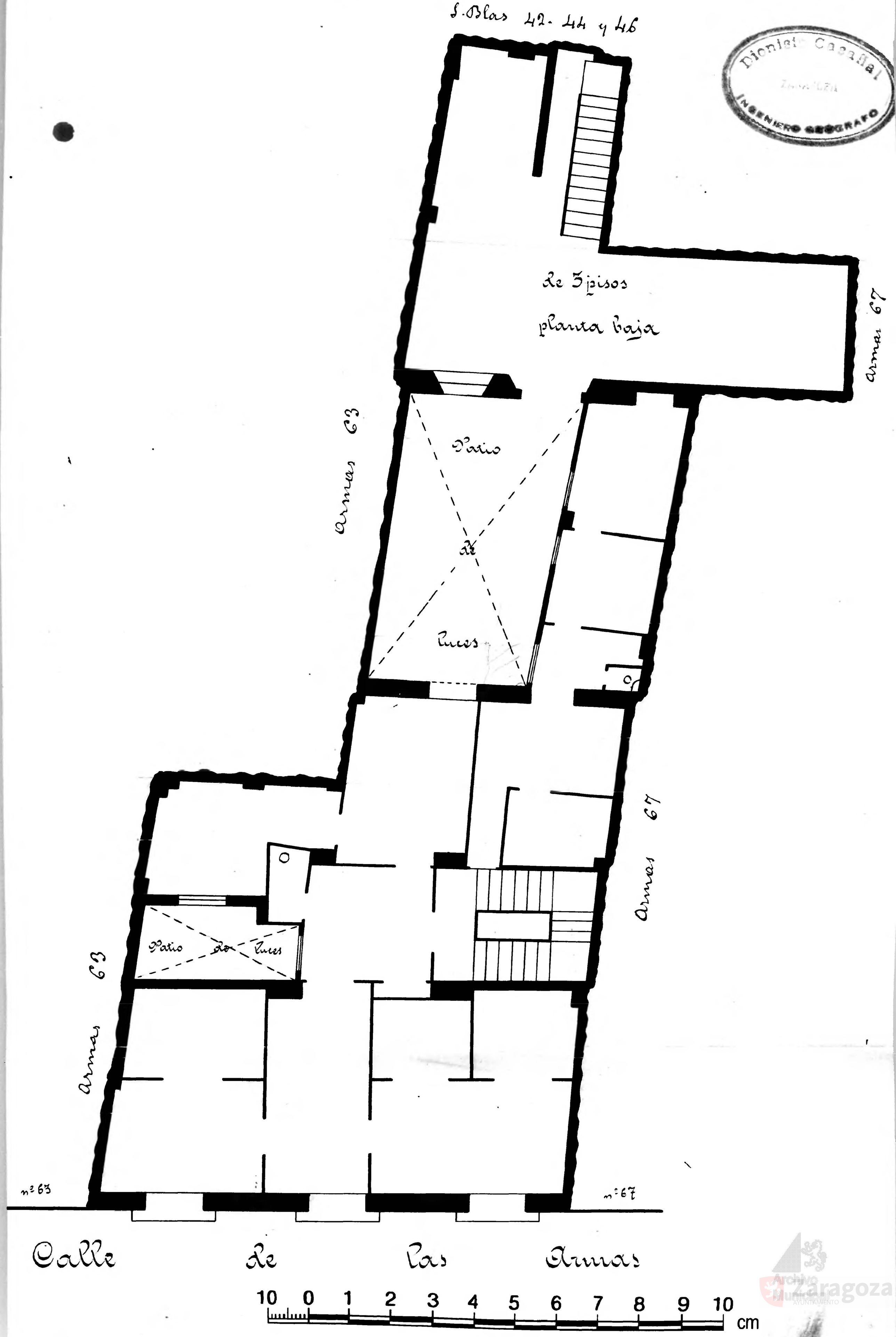
Calle de las Armas
Número 65
Pisos 4 Planta pral
Propietario. D. S. Coscojuela (administr)