Calle de Las Armas
Número 83
Pisos 4 Planta pral
Propietario, D. Benito Martín

10

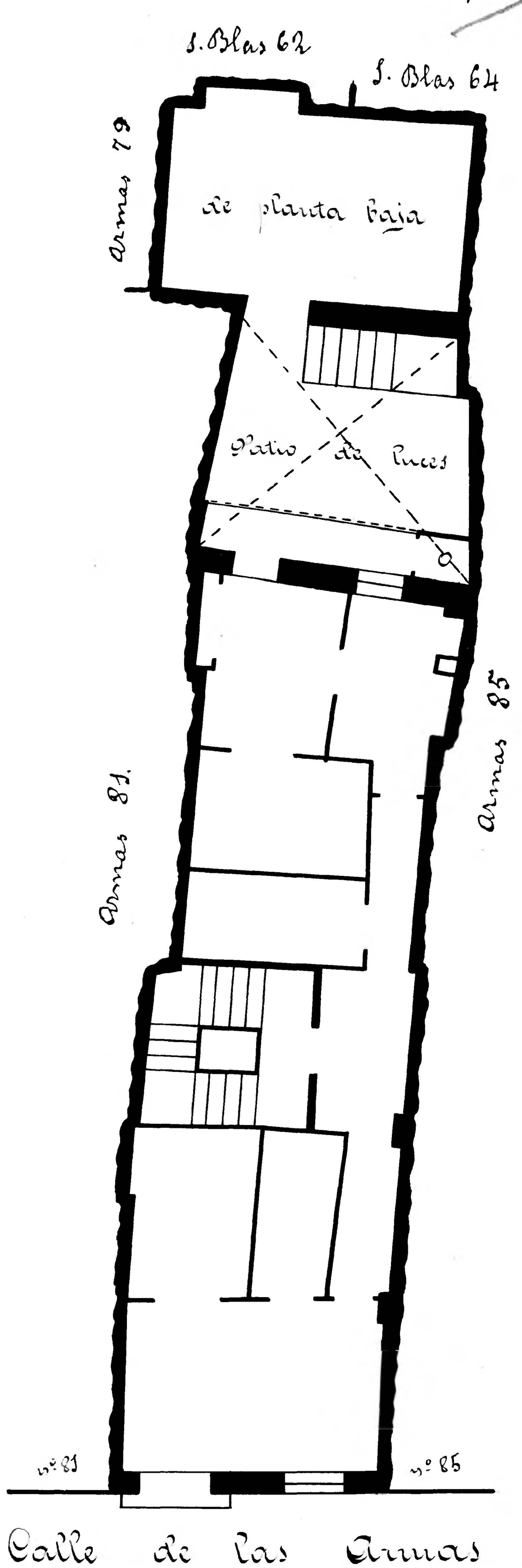

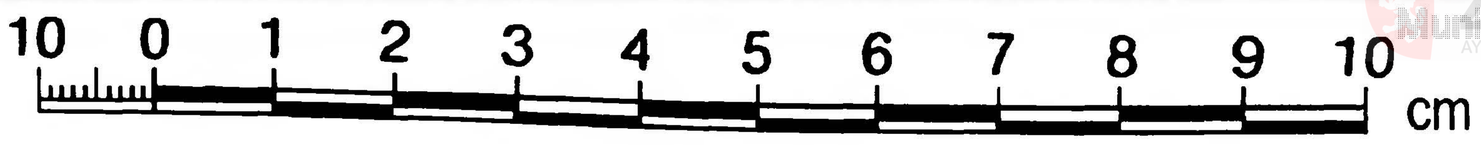

Archivo Municipal Zaragoza AYUNTAMIENTO