10

Calle de las Armas
Número 50
Pisos 4 Planta pio principal
Propietario D. Valeriano Velarde

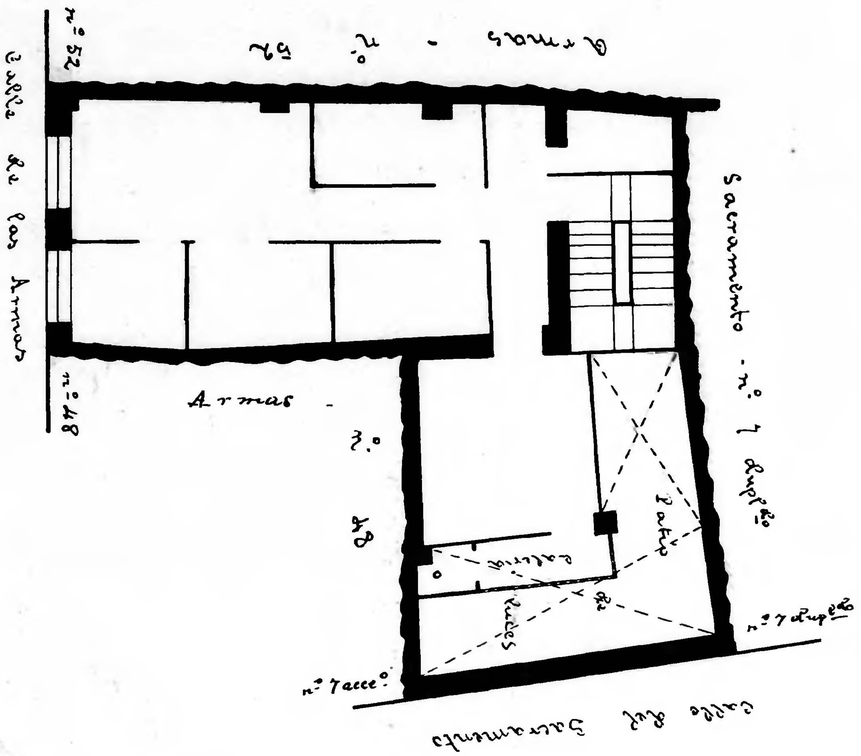

Calle de l Sacramento
Número 9
Pisos 2 Planta pio principal
Propietario D. Florentin Biel

Calle de l Sacramento
Número 7 dupl.do
Pisos 4 Planta pio principal
Propietario D. Juan Gaichier

Calle de las Armas
Número 48 y Sacramento nº 7 acc.º
Pisos 4 Planta pio principal
Propietario D. Antonio Bonell (cabecero)

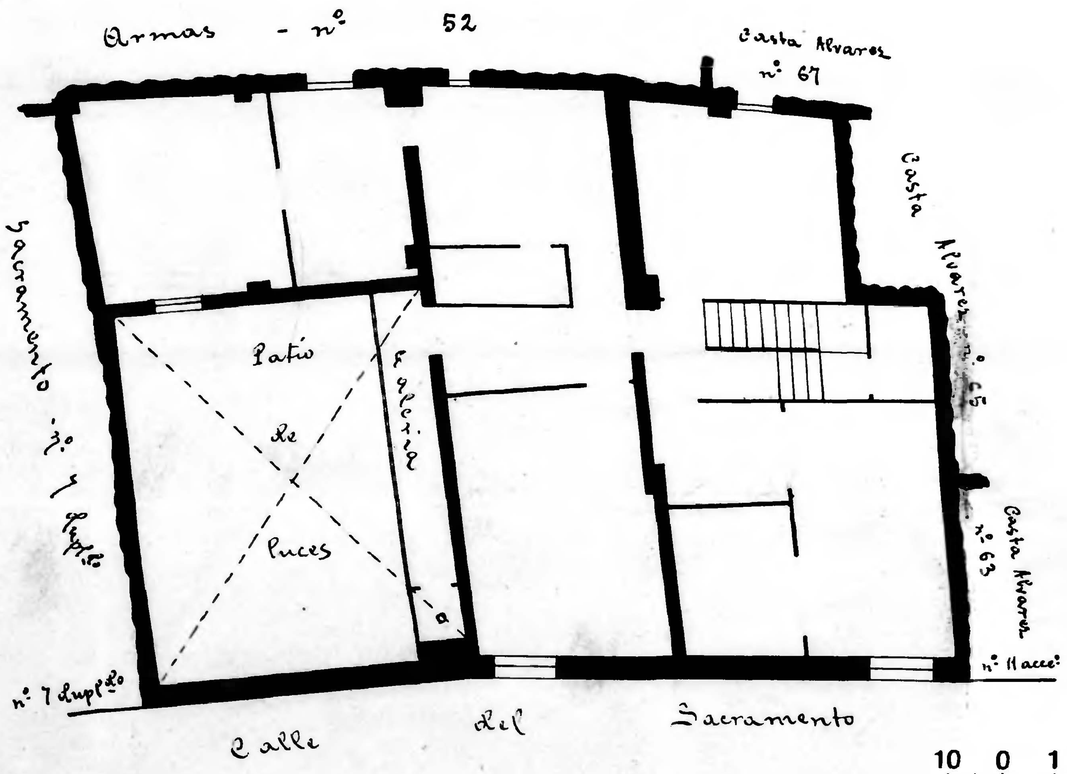

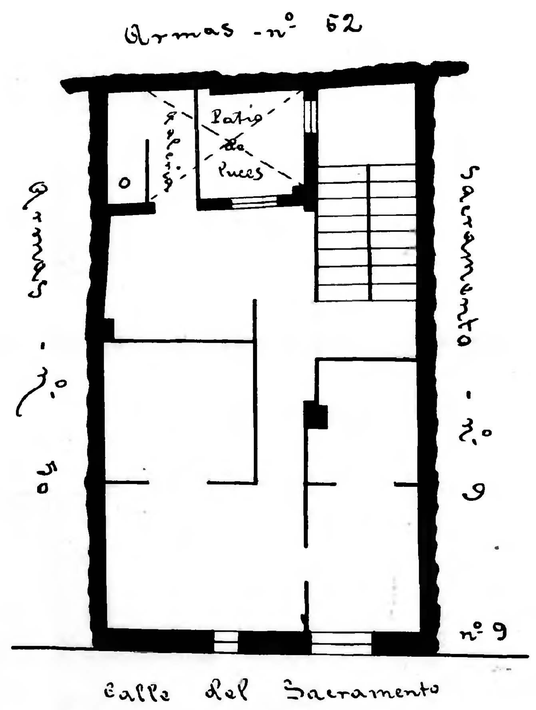

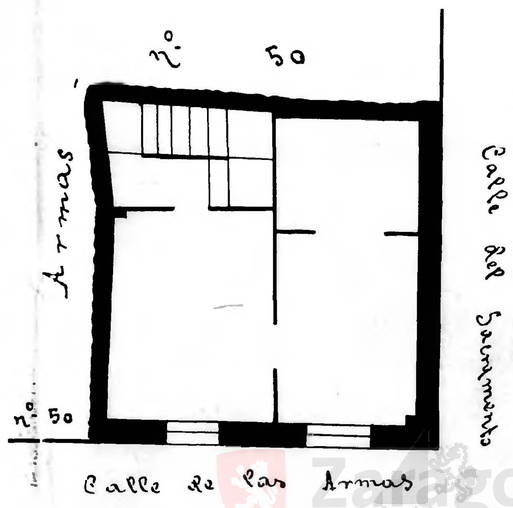

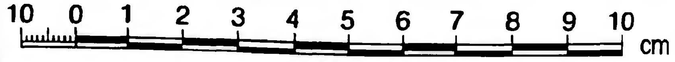

Zaragoza Archivo Municipal AYUNTAMIENTO