Calle de Casta Alvarez
Número 71
Pisos 4 Planta pijo principal
Propietario, D. Hº de D. Jorge Adrián

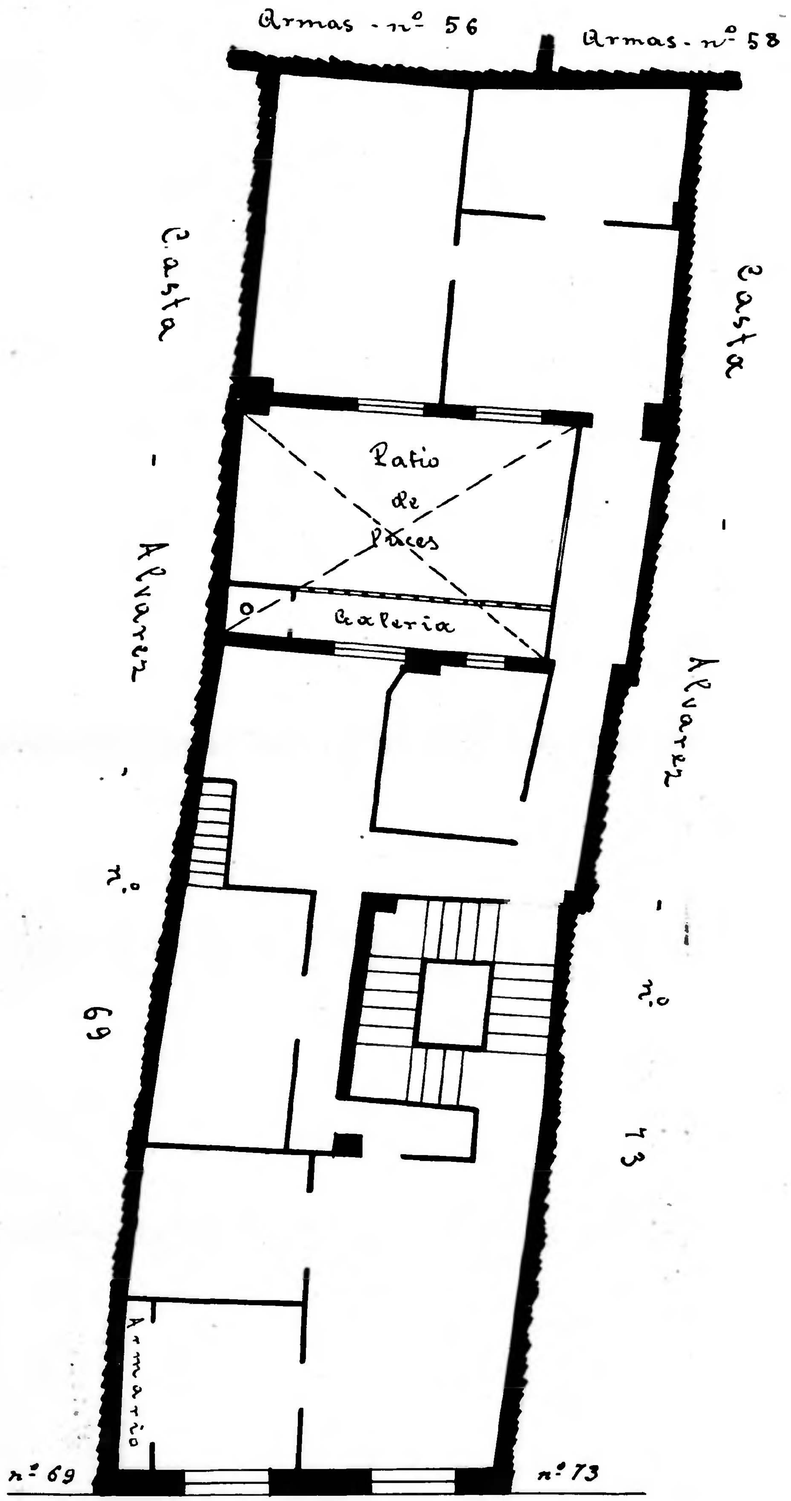

Calle de Casta Alvarez

Calle de Casta Alvarez
Número 73
Pisos 4 Planta pijo principal
Propietario, D. Mariano Vicente

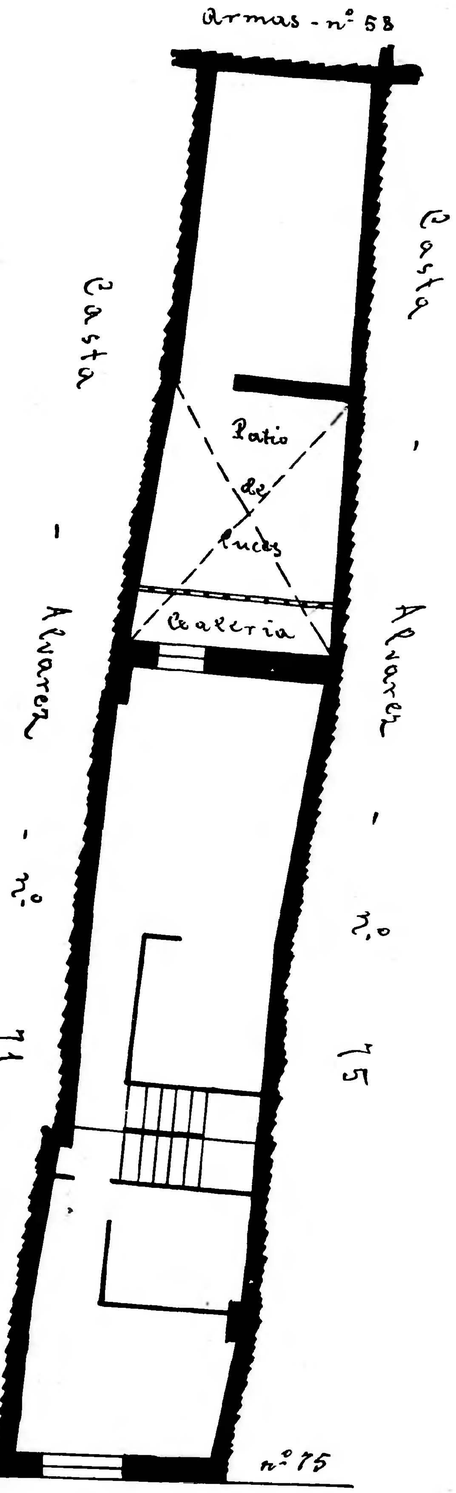

Calle de Casta Alvarez

Calle Casta-Alvarez
Número 75
Pisos 3 Planta pijo principal
Propietario D. Tomás Pelayo

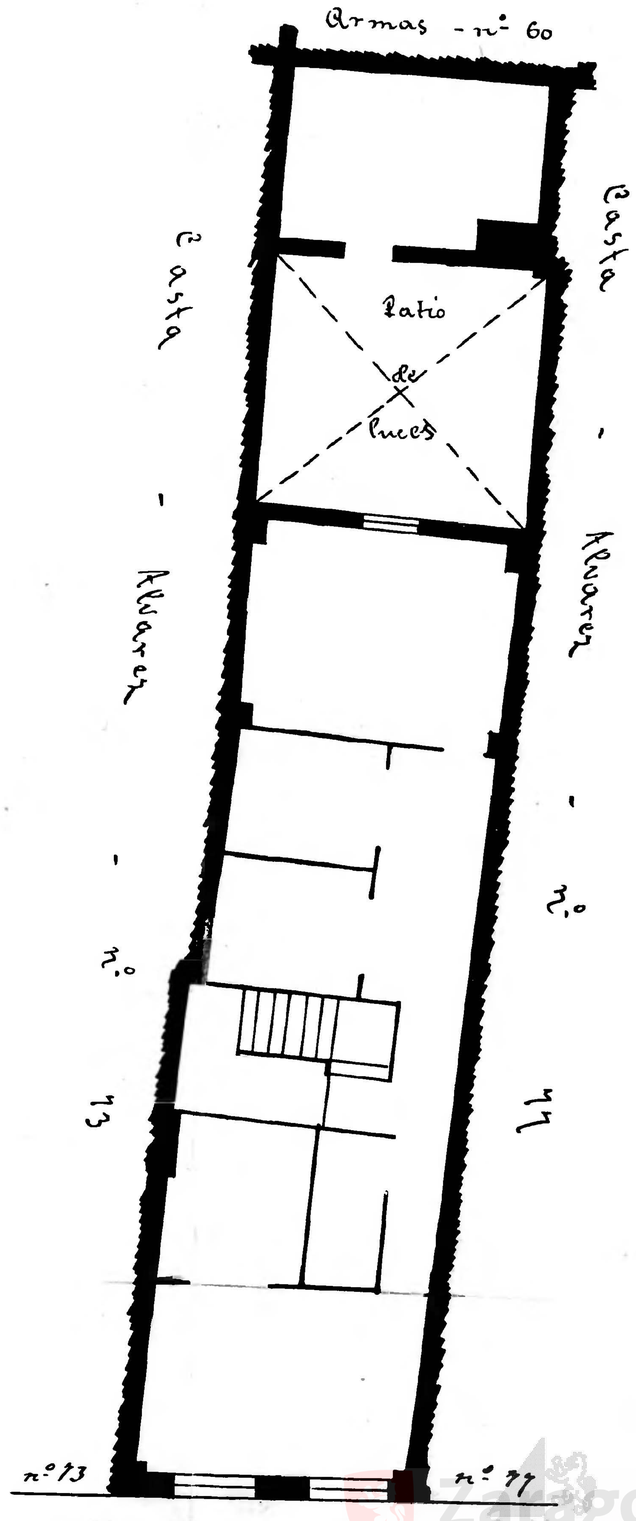

Calle de Casta Alvarez

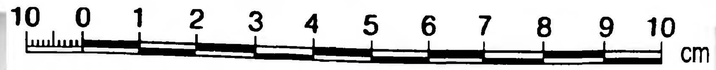

Zaragoza Archivo Municipal AYUNTAMIENTO