Calle de Casta Alvarez
Número 77
Piso 3 Planta piso principal
Propietario D.

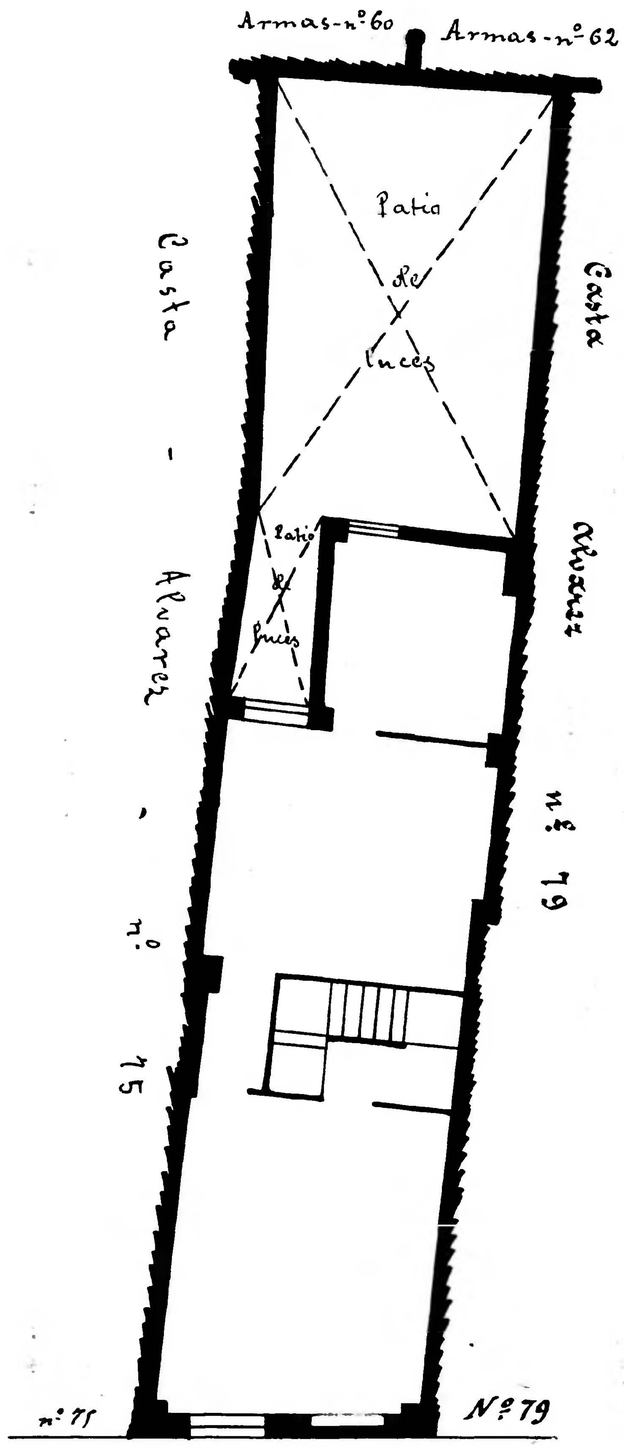

Calle de Casta Alvarez
Número 79
Piso 4 Planta piso principal
Propietario Dª María Latorre

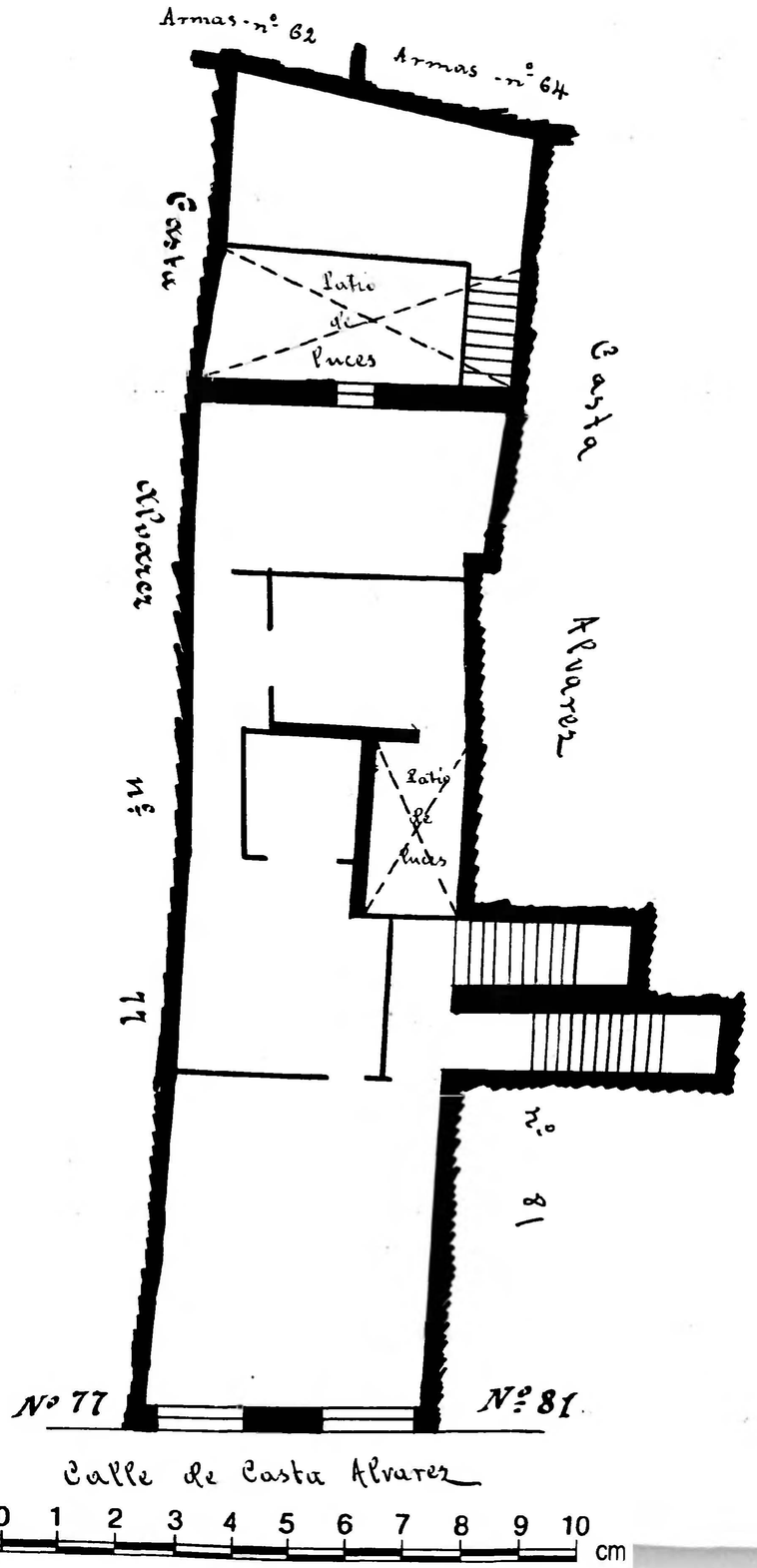

Calle de Casta Alvarez
Número 81
Piso 4 Planta piso principal
Propietario D.

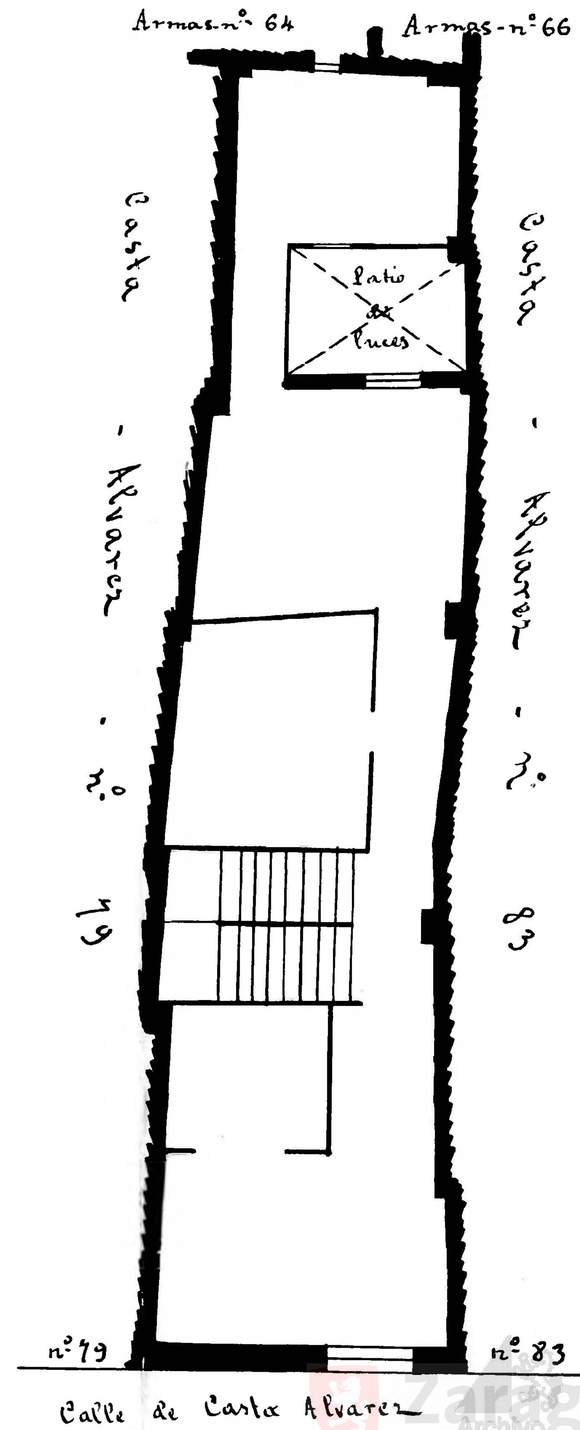

Zaragoza Archivo Municipal AYUNTAMIENTO