Calle de Casta Alvarez
Número 83
Pisos 4 Planta piso principal
Propietario, D. Cristóbal Boné

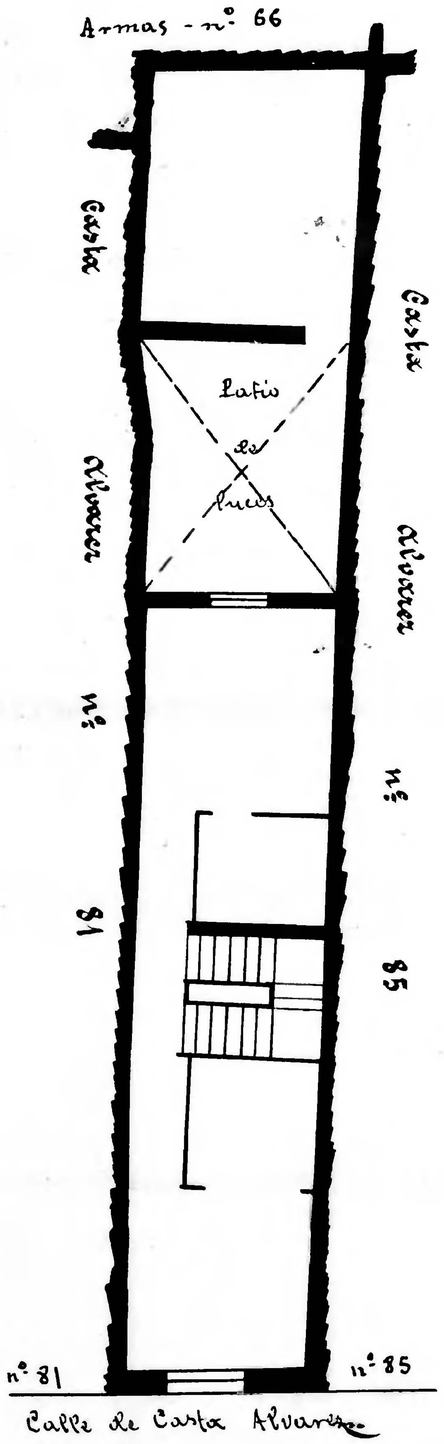

Calle de Casta Alvarez
Número 85
Pisos 3 Planta piso principal
Propietario, D. José Lagarda

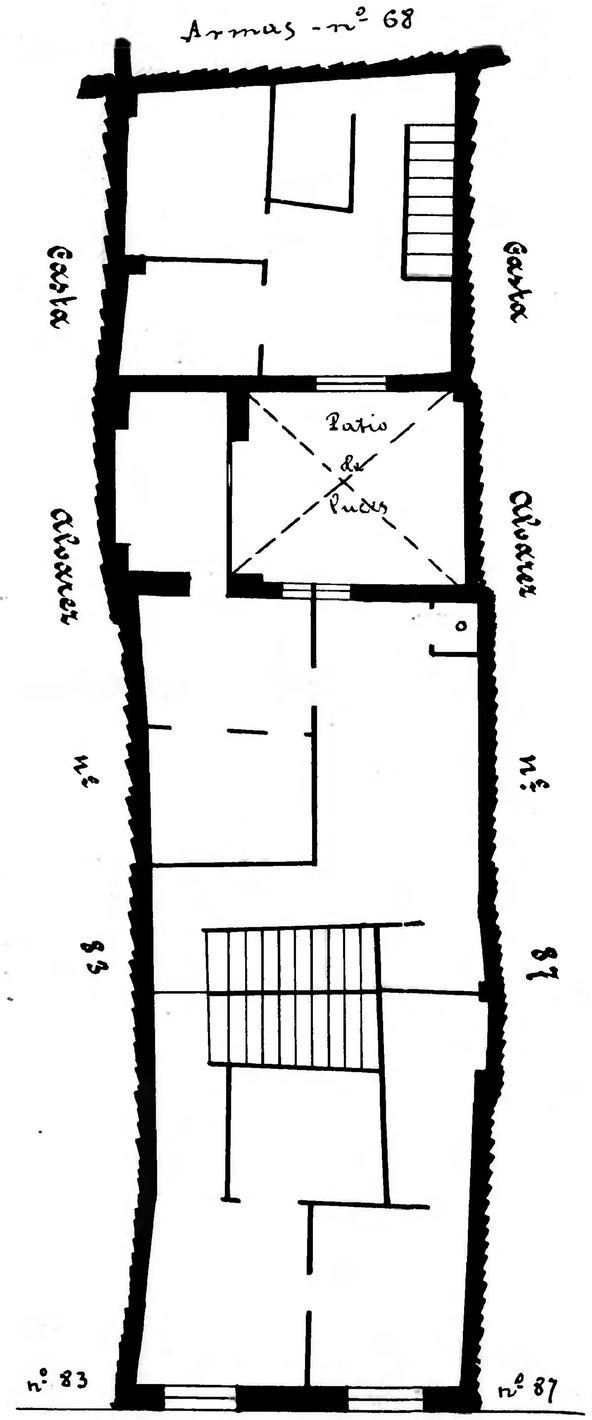

Calle de Casta Alvarez
Número 87
Pisos 4 Planta piso principal
Propietario, D. Mariano Marcón (encargado)

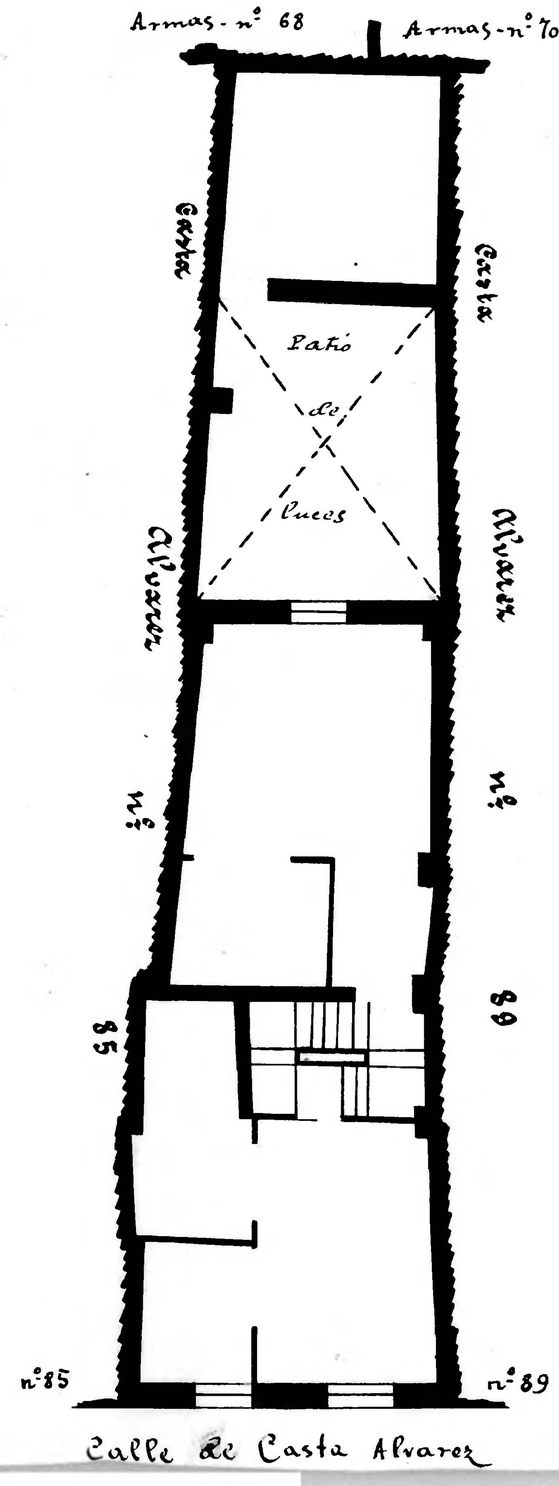

Calle de Casta Alvarez
Número 89
Pisos 4 Planta piso principal
Propietario, Dª Maria Ló

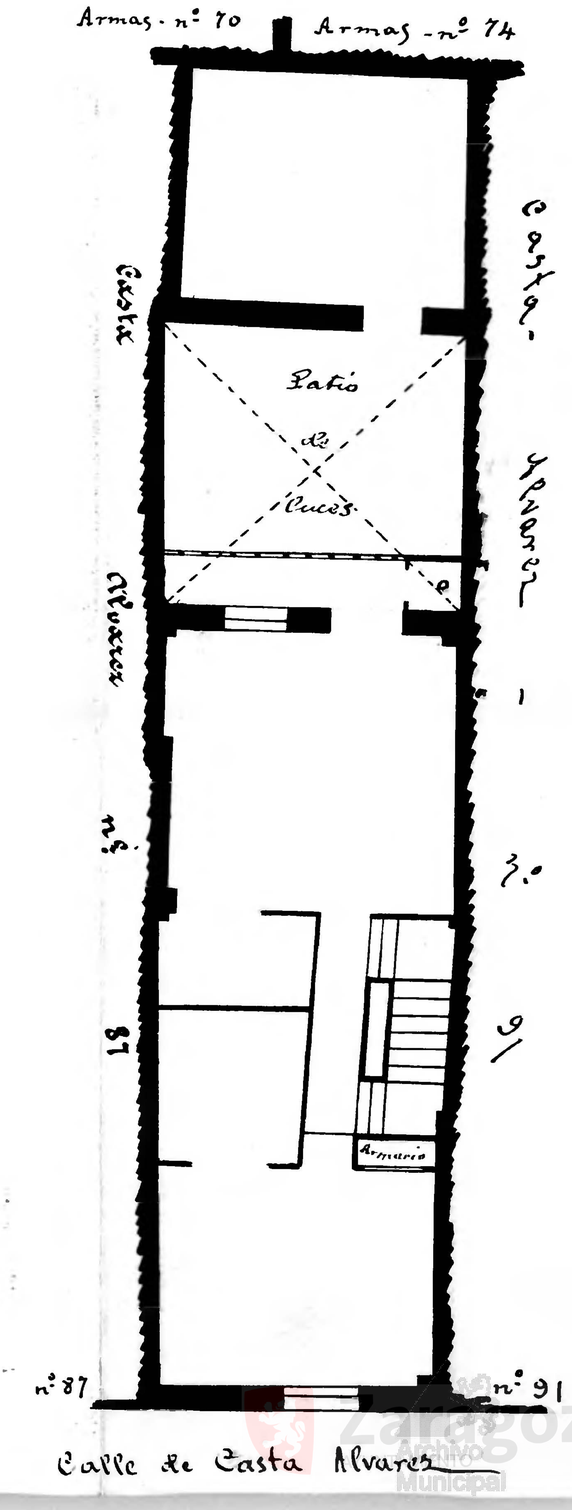

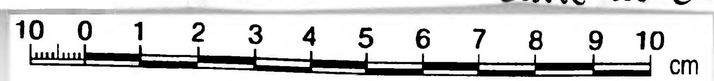

Zaragoza Archivo Municipal