Calle de Casta Alvarez
Número 107
Pisos 3 Planta piso principal
Propietario D. Pedro Bueno

Calle de Casta Alvarez
Número 109
Pisos 3 Planta piso principal
Propietario D. Miguel Bonco

Calle de Casta Alvarez
Número 111
Pisos 4 Planta piso 2º
Propietario D. Ernesto Gómez

3

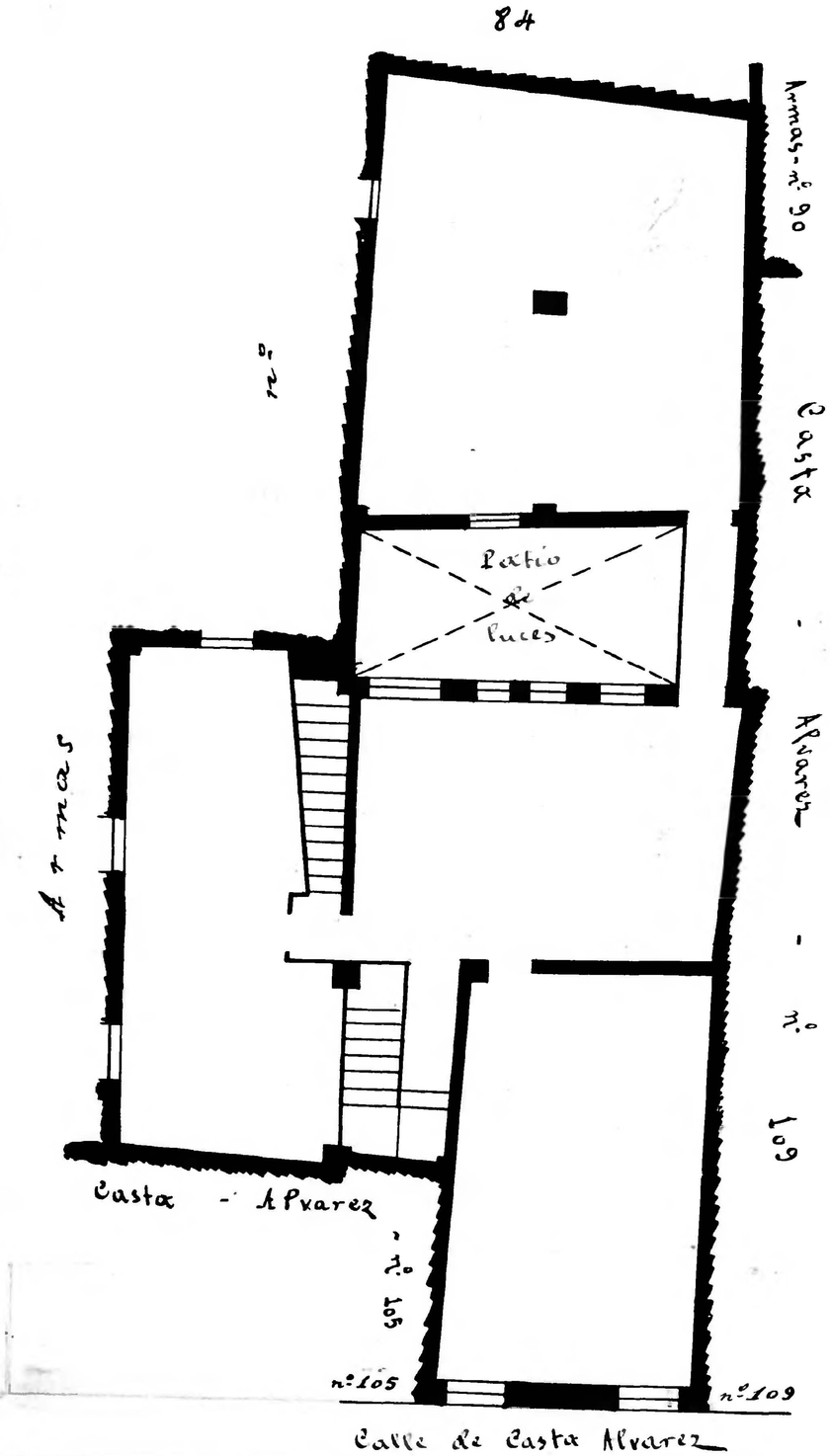

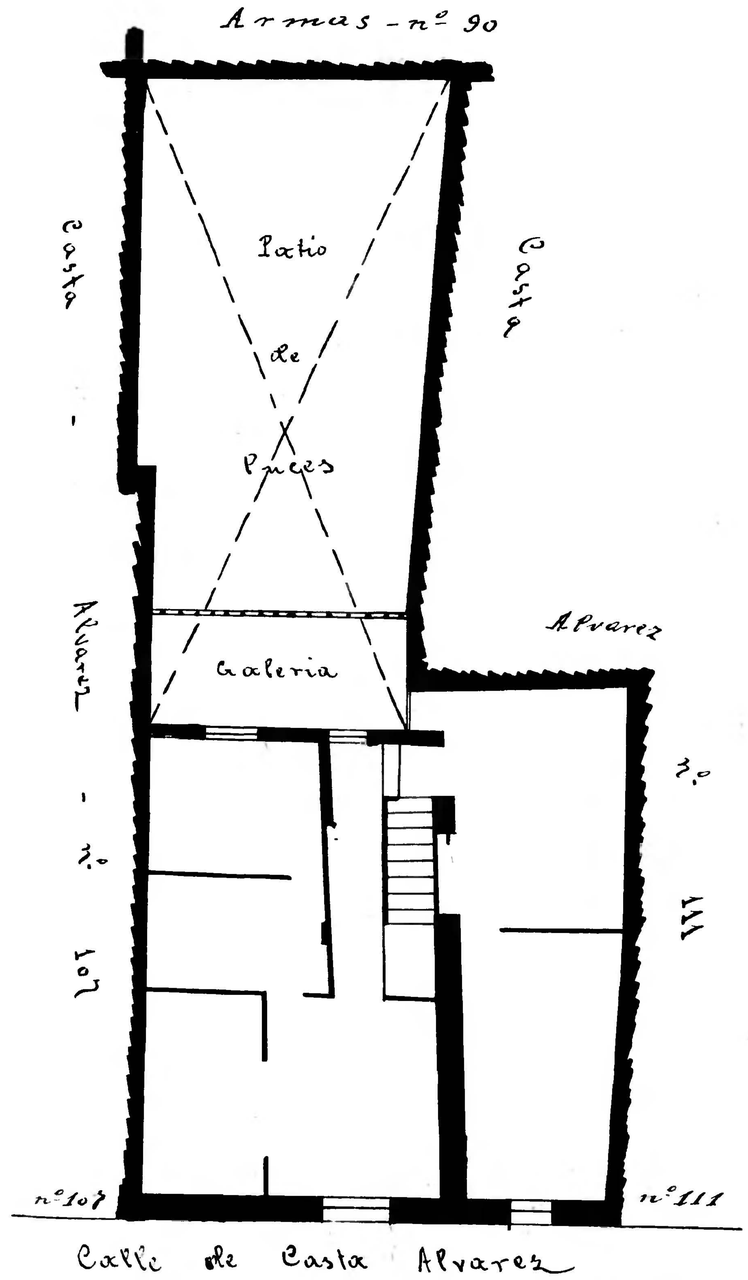

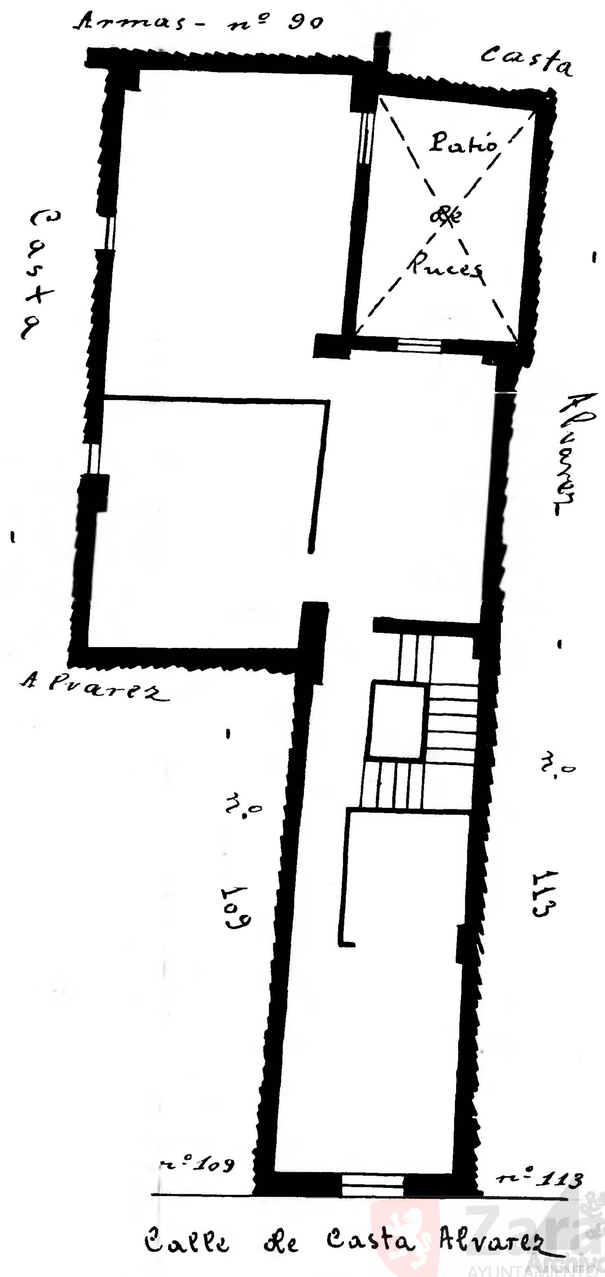

10 0 1 2 3 4 5 6 7 8 9 10 cm

Zaragoza Archivo Municipal