Calle de Aguadores
Número 18
Pisos 3 Planta piso principal
Propietario, D. Timoteo García

Calle de Aguadores
Número 14 y Armas nº 98 acce.
Pisos 3 Planta piso 2º
Propietario, D. Mariano Pons

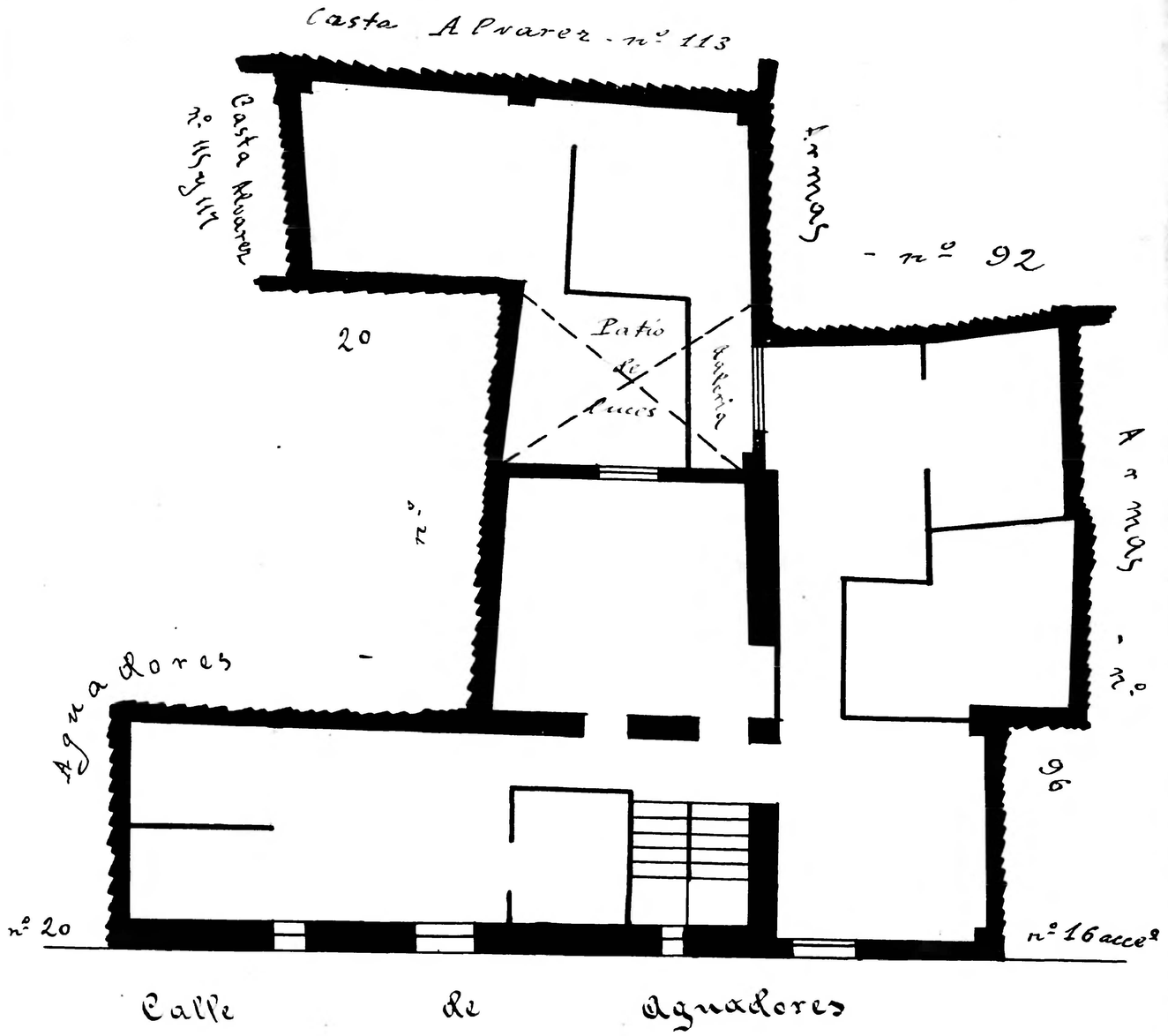

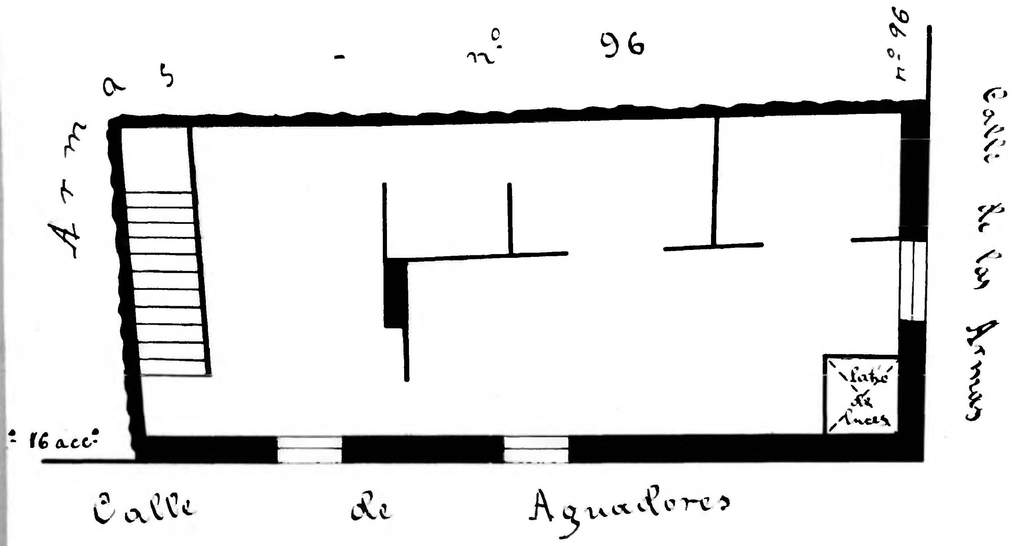

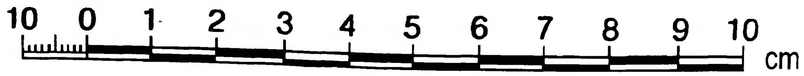

Zaragoza
AYUNTAMIENTO
Archivo Municipal