Calle de Casta Alvarez
Número 90
Pisos 4 Planta piso principal
Propietario, D. José Aure

Calle de Casta Alvarez
Número 92
Pisos 4 Planta piso 2º
Propietario, D. Manuel Marin
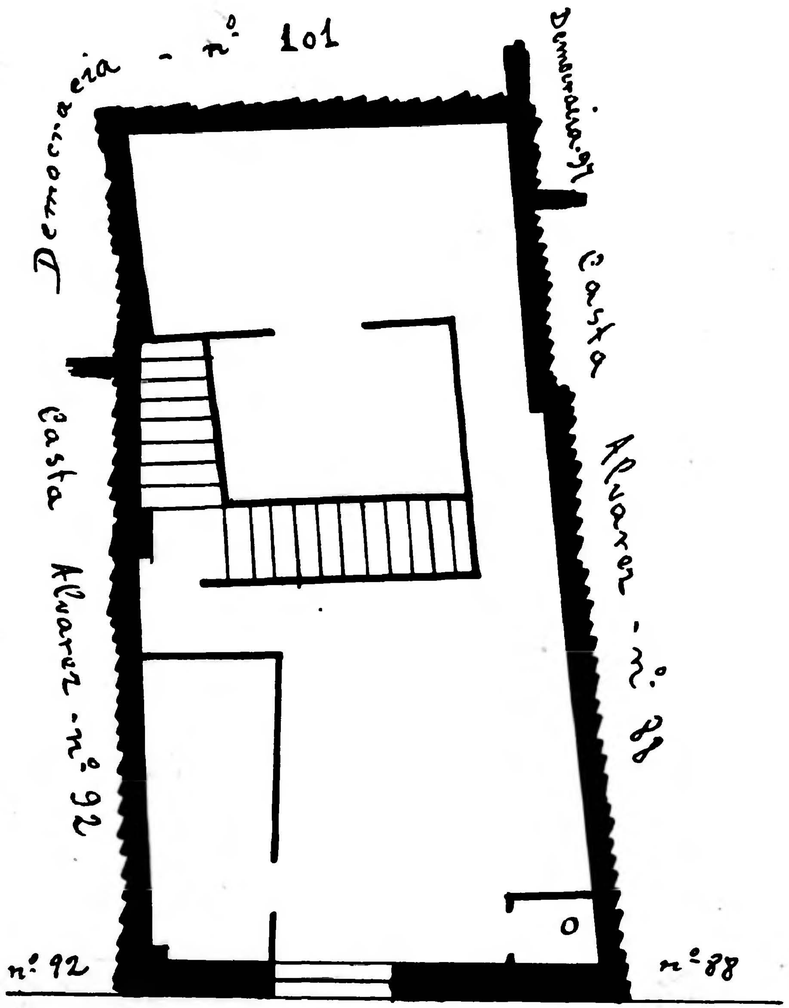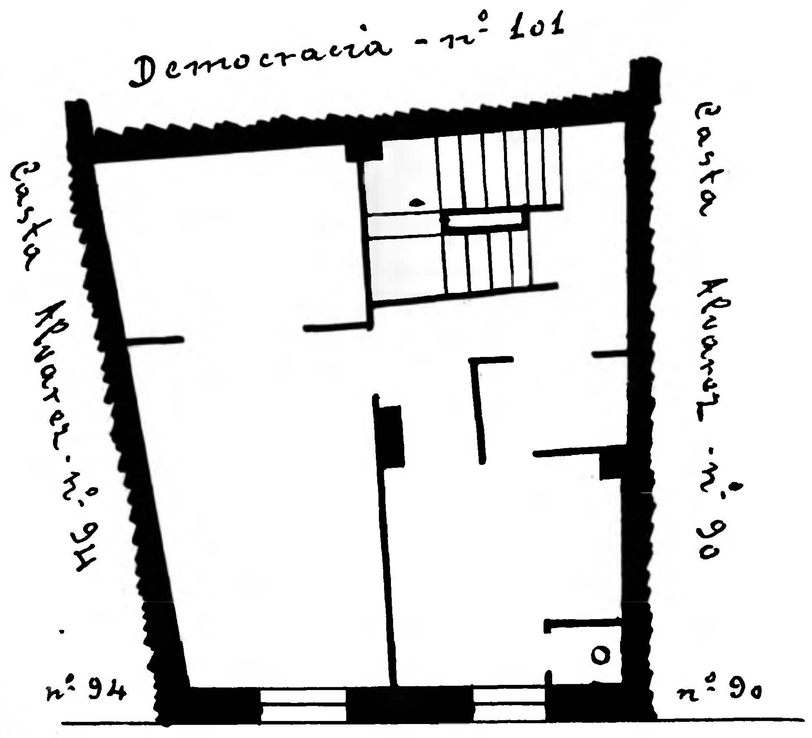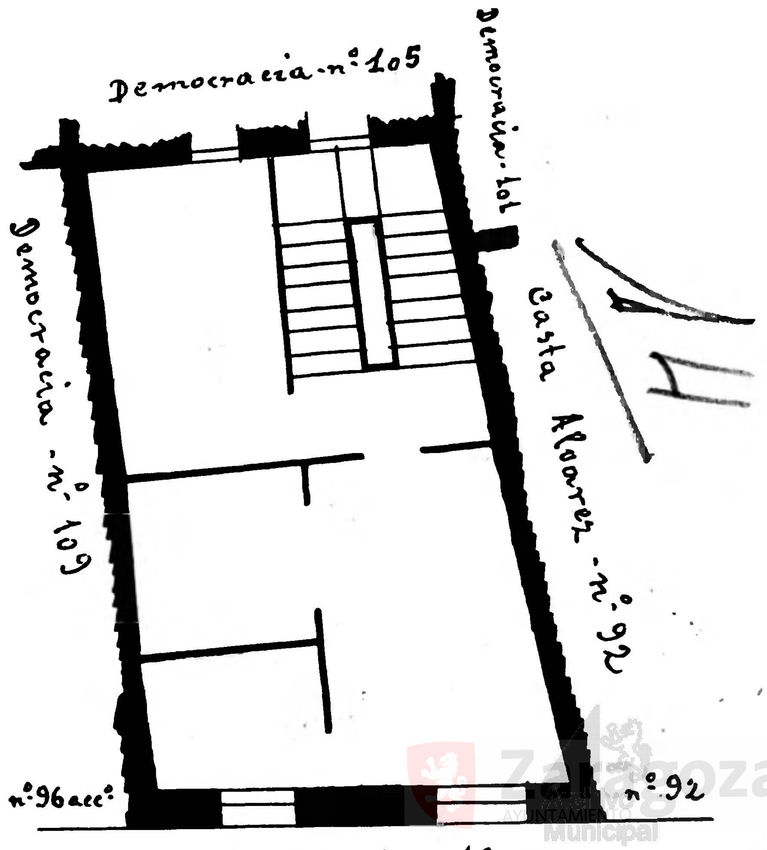
Calle de Casta Alvarez
Número 94
Pisos 4 Planta piso 2º
Propietario D.ª Eugenia Barrose