12

Calle de Casta Alvarez
Número 76
Pisos 3 Planta piso principal
Propietario, D. Miguel Mañeu

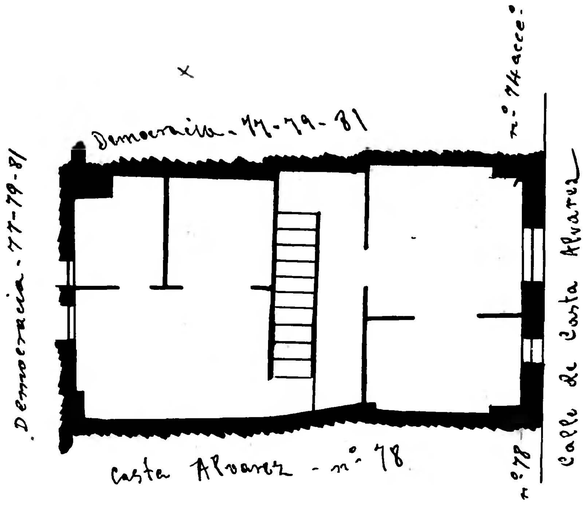

Calle de Casta Alvarez
Número 70
Pisos 4 Planta piso principal
Propietario D.

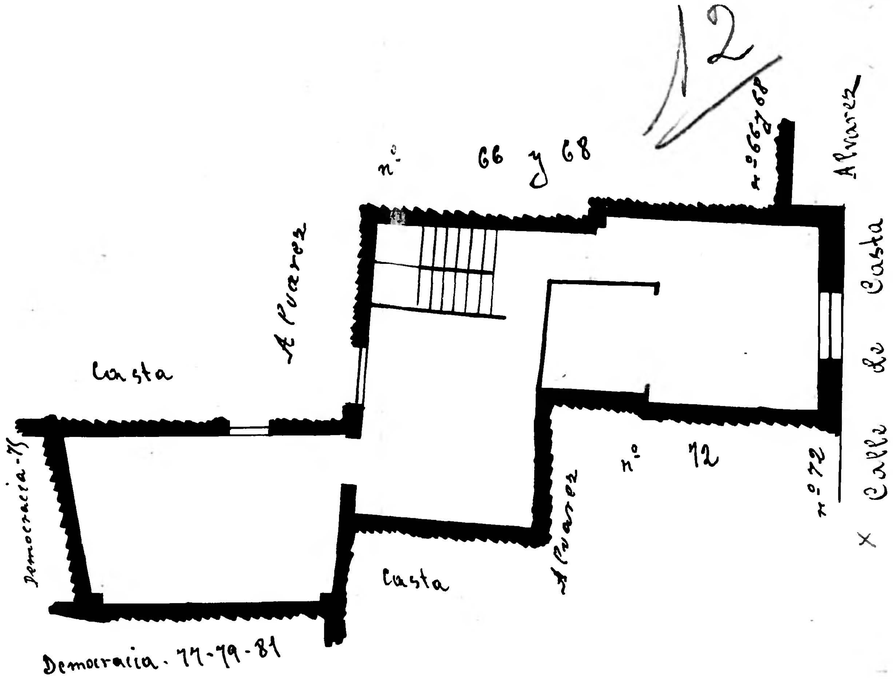

Calle de Casta Alvarez
Número 80
Pisos 4 Planta piso principal
Propietario, D. Sixto Punsal

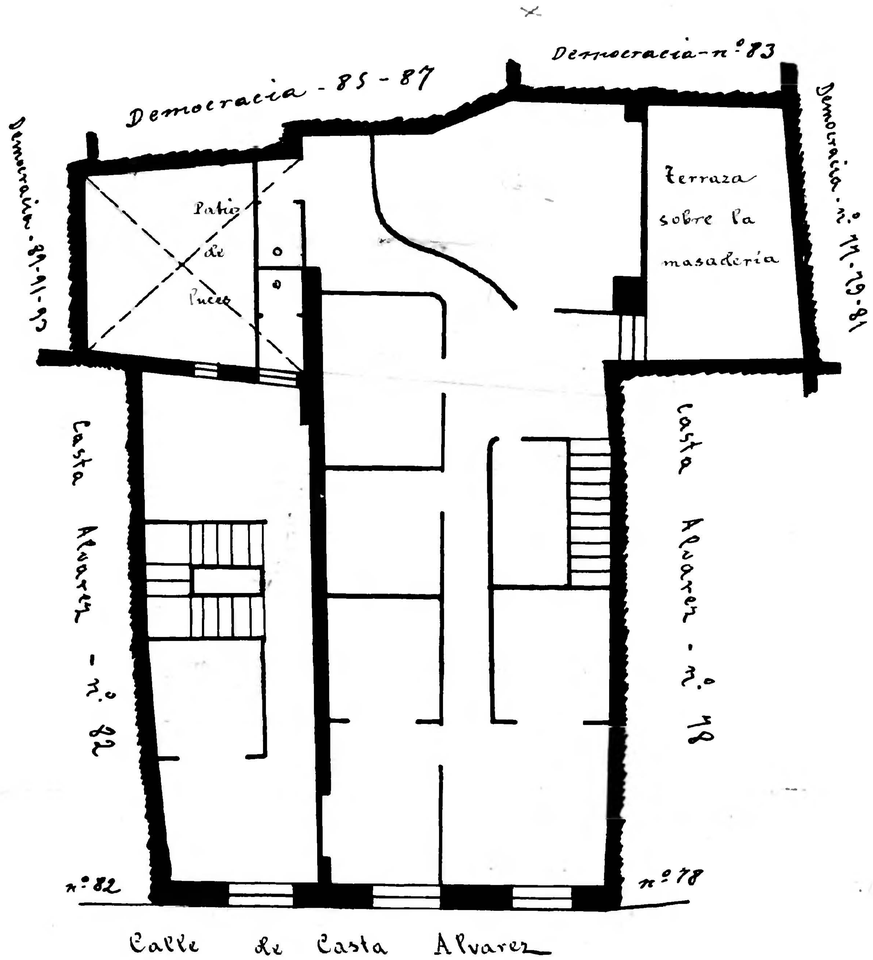

Calle de Casta Alvarez
Número 78
Pisos 3 Planta piso principal
Propietaria Dª Antonia Mallén

Calle de Casta Alvarez
Número 72
Pisos 4 Planta piso principal (Administrador)
Propietario, D. Julián Blanco

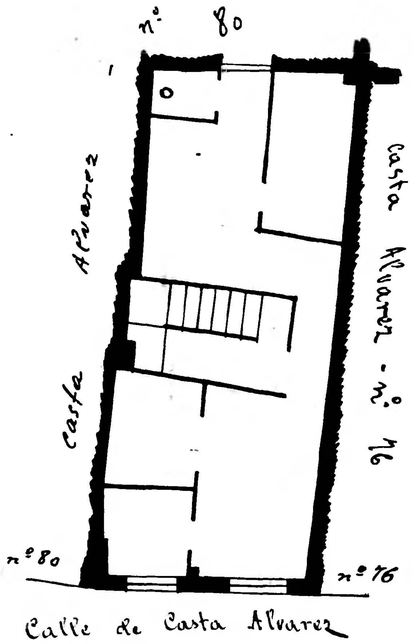

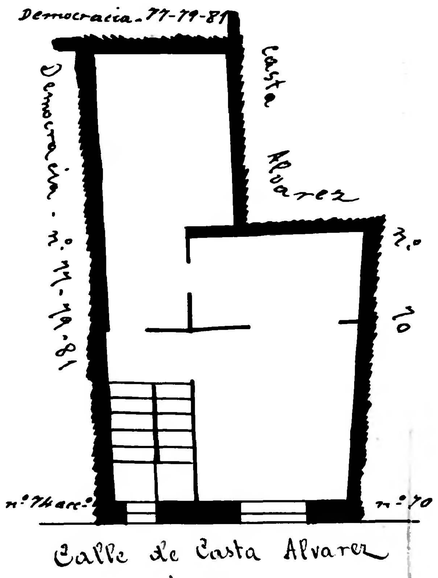

Zaragoza
AYUNTAMIENTO
Archivo Municipal