Calle de la Democracia
Número 89-91-93
Pisos 5 Planta baja
Propietario, D. Vicente Claro

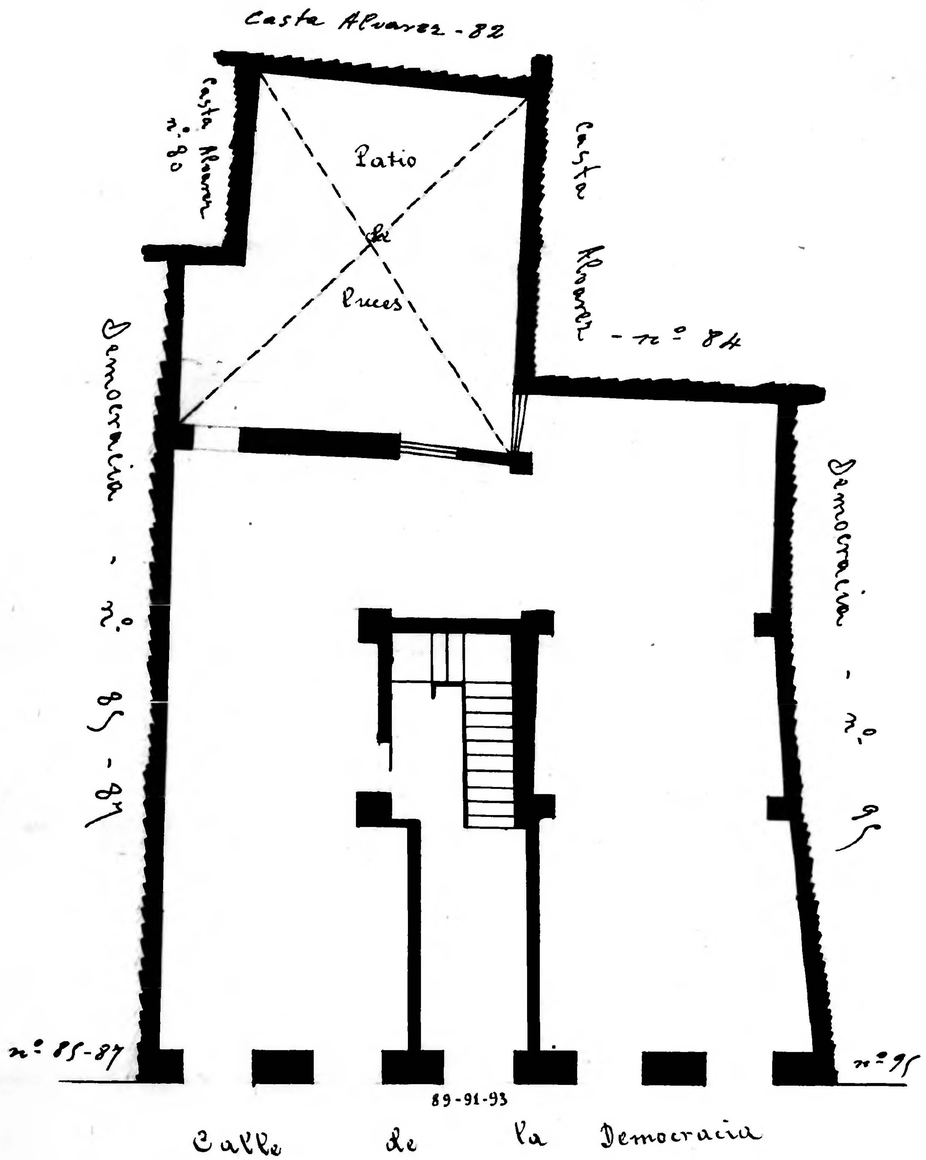

Calle de la Democracia
Número 85-87
Pisos 4 Planta piso principal
Propietario D. Vicente Claro

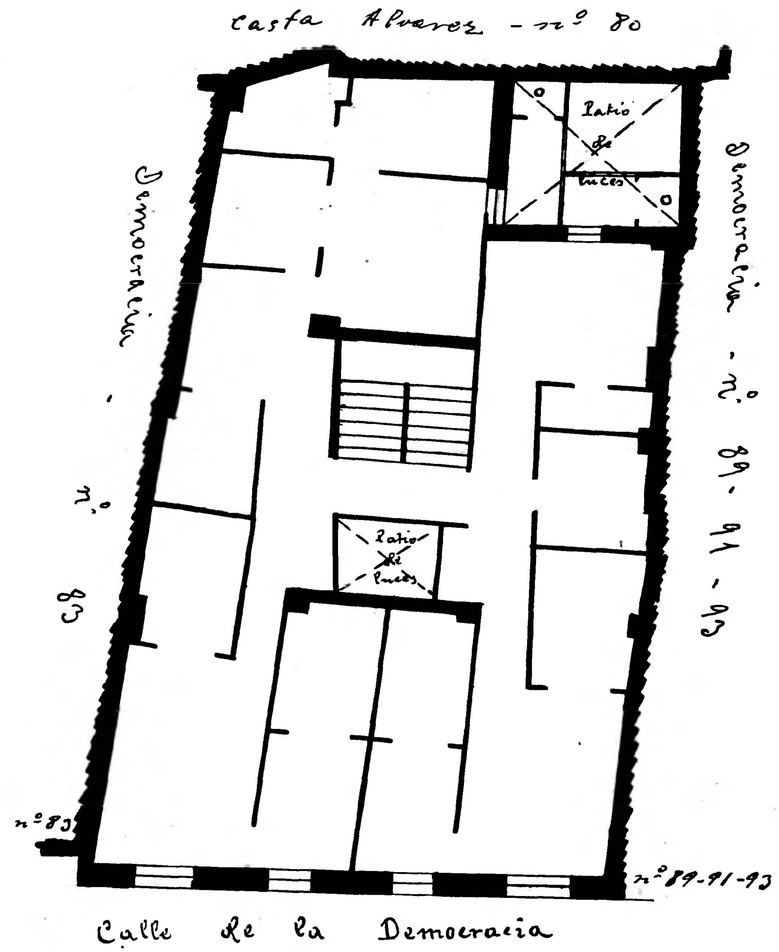

Calle de la Democracia
Número 83
Pisos 4 Planta piso principal
Propietario D. Doroteo López

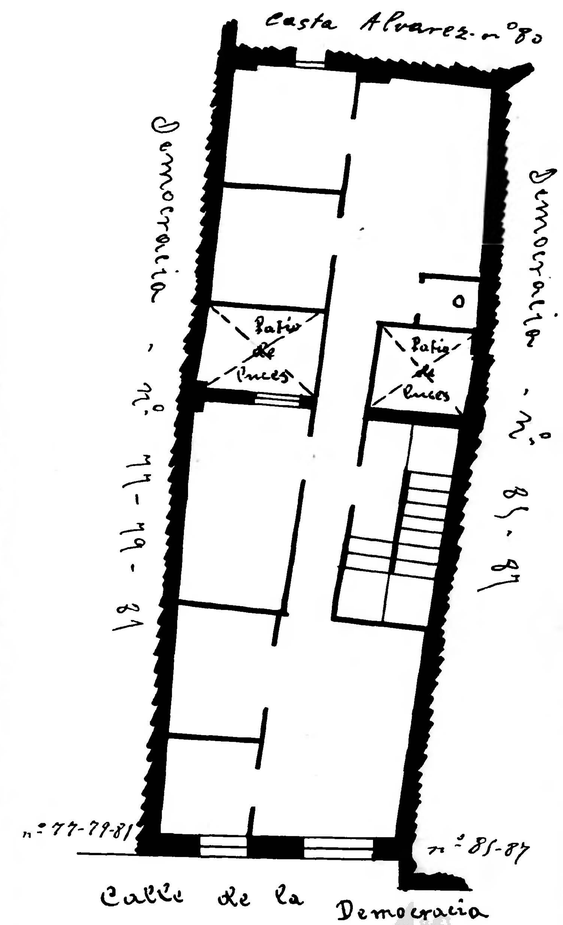

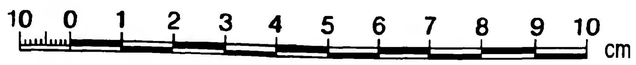

Zaragoza
Archivo Municipal