Dionisio Casañal
ZARAGOZA
INGENIERO ARQUITECTO

Calle de Casta Alvarez
Número 54
Pisos 5 Planta piso pral
Propietario, D. Enrique Sandoval

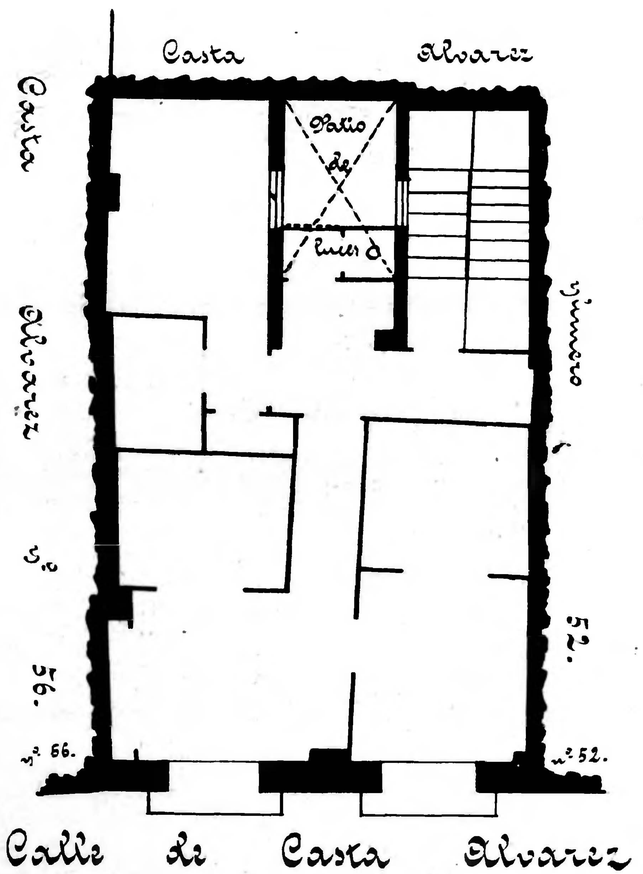

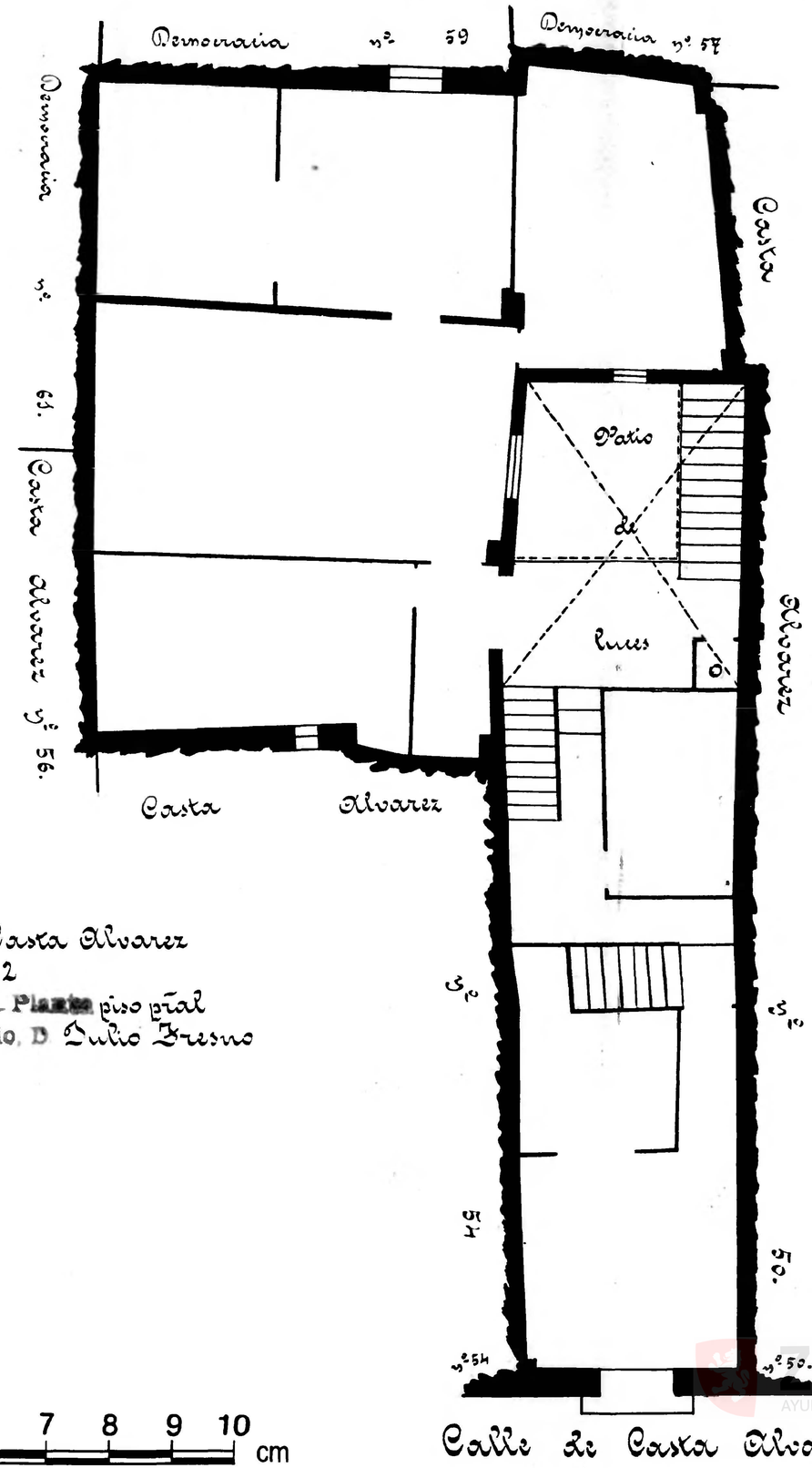

Calle de Casta Alvarez
Número 52
Pisos 3 Planta piso pral
Propietario, D Julio Fresno

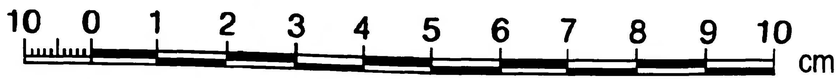

Zaragoza
AYUNTAMIENTO
Archivo Municipal