5

Calle de Casta Alvarez
Número 38
Pisos 3 Planta piso pral
Propietario, D. Pedro Ruiz

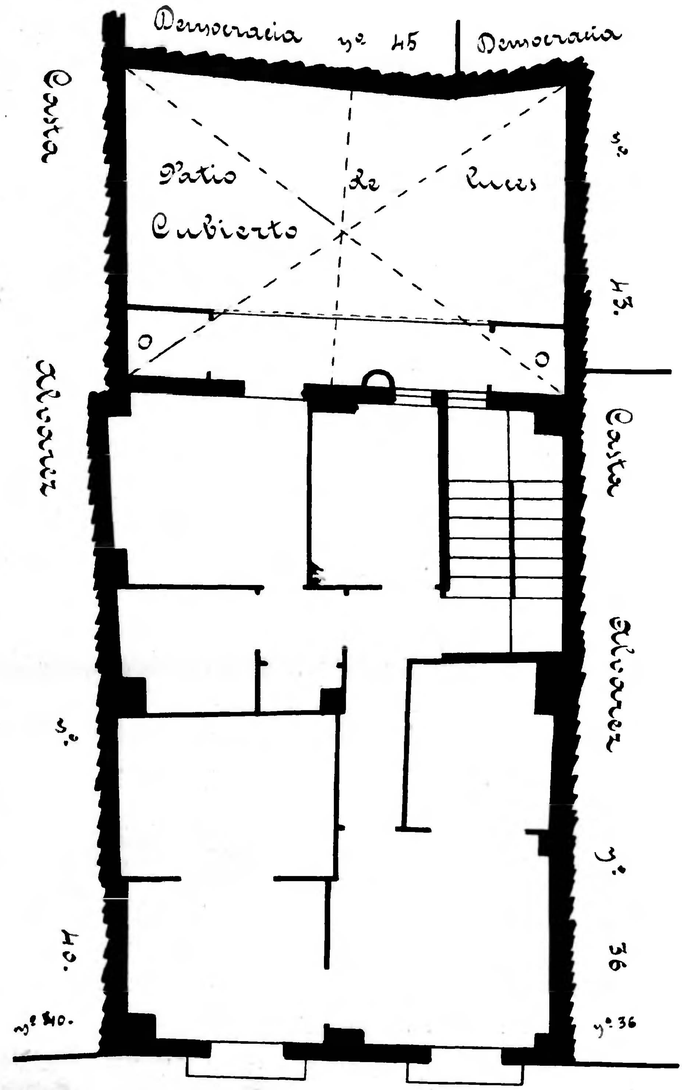

Calle de Casta Alvarez
Número 36
Pisos 5 Planta piso 2º
Propietario, D. Mariano Barbier

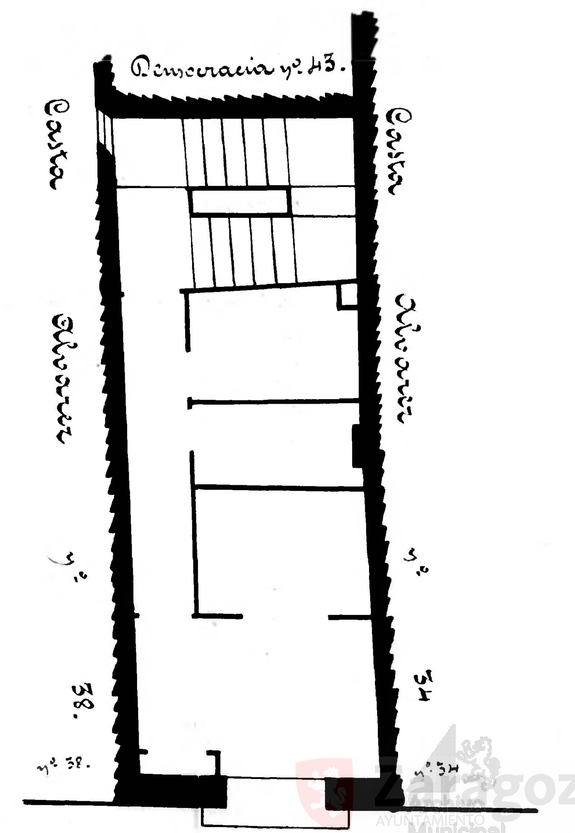

Dionisio Pastor
INGENIERO GEOGRAFO

10 0 1 2 3 4 5 6 7 8 9 10 cm

Zaragoza
Ayuntamiento
Municipal