Dionisio Casañal
ZARAGOZA
INGENIERO GEOGRAFO

Calle de Casta Alvarez
Número 41
Pisos 5 Planta piso principal
Propietario Dª Felisa Larraz

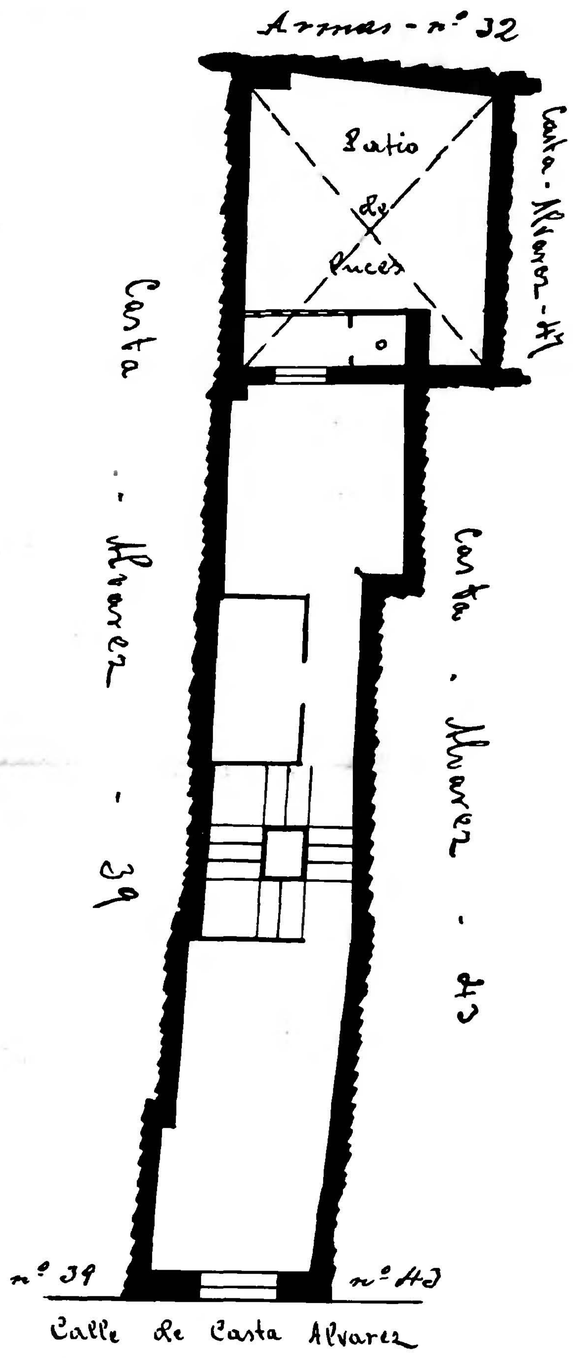

Calle de Casta Alvarez
Número 39
Pisos 4 Planta piso principal
Propietario Dª Victoria Herranz

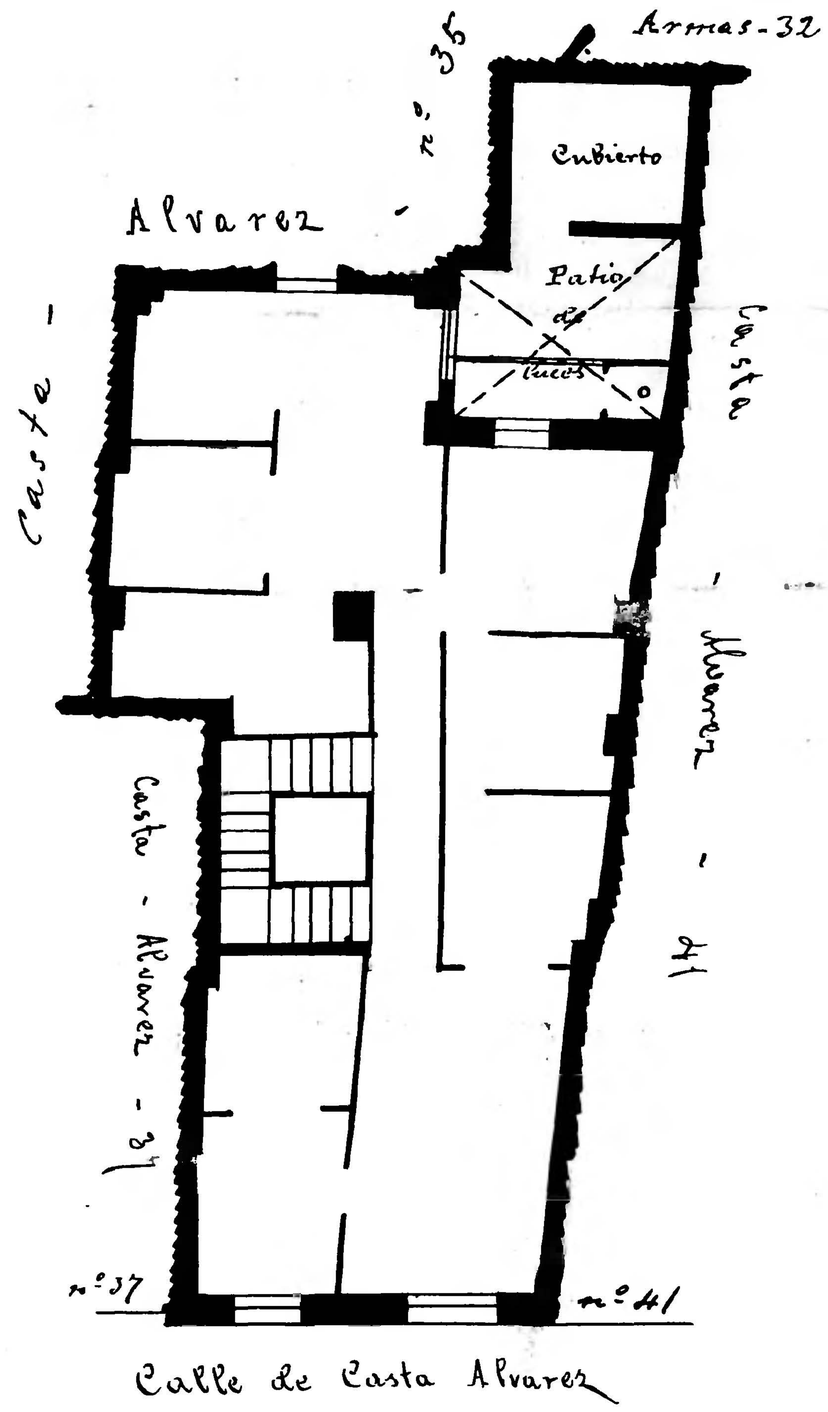

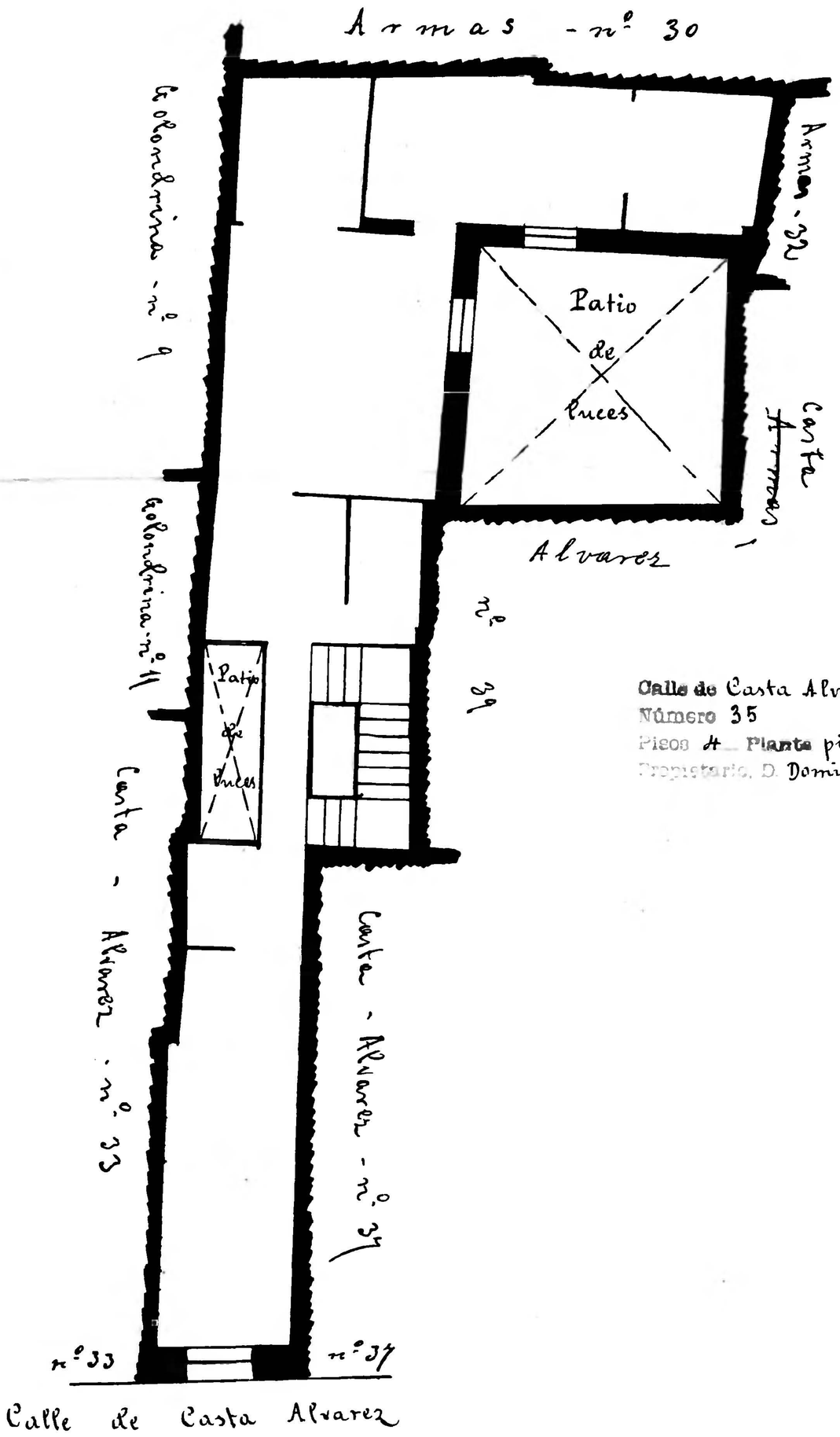

Calle de Casta Alvarez
Número 37
Pisos 4 Planta piso principal
Propietario D. José Mª del Campo

Calle de Casta Alvarez
Número 35
Pisos 4 Planta piso principal
Propietario D. Domingo Martinez

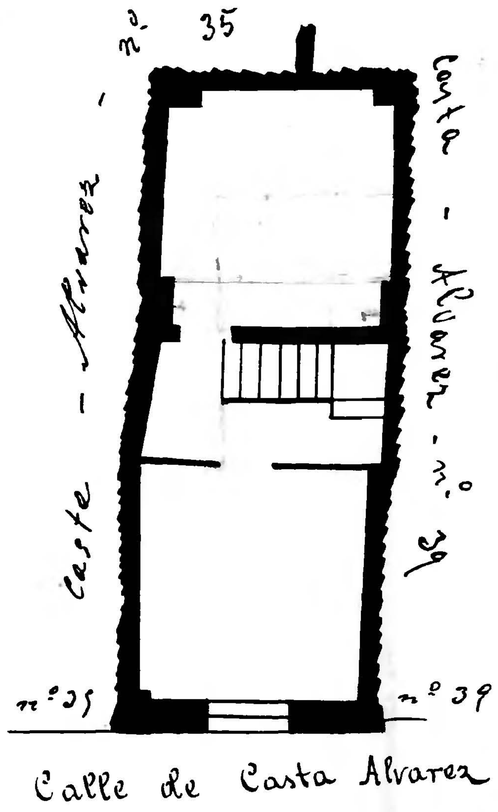

Zaragoza
AYUNTAMIENTO