Calle de Casta Alvarez
Número 55
Pisos 4 Planta piso principal
Propietario, D. Manuel Cabuenca

Calle de Casta Alvarez
Número 59
Pisos 4 Planta piso principal
Propietario, D. Juan Antonio

4

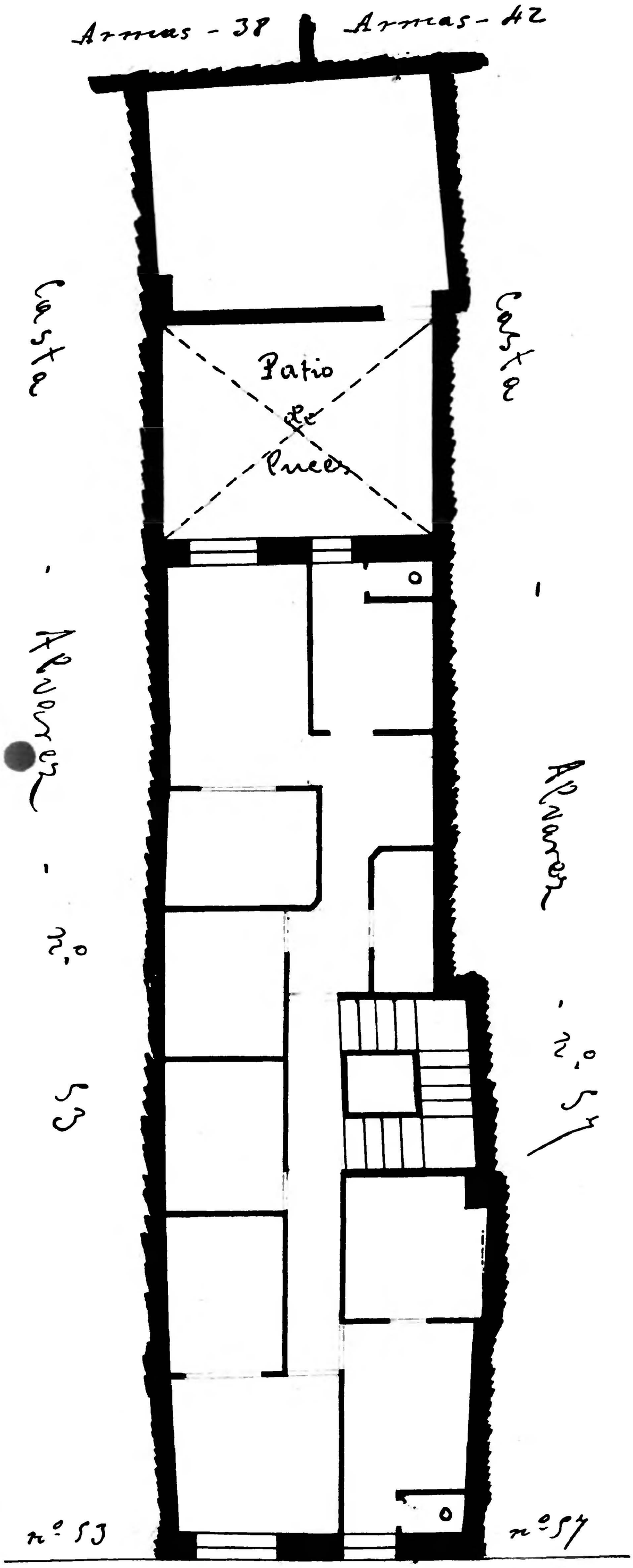

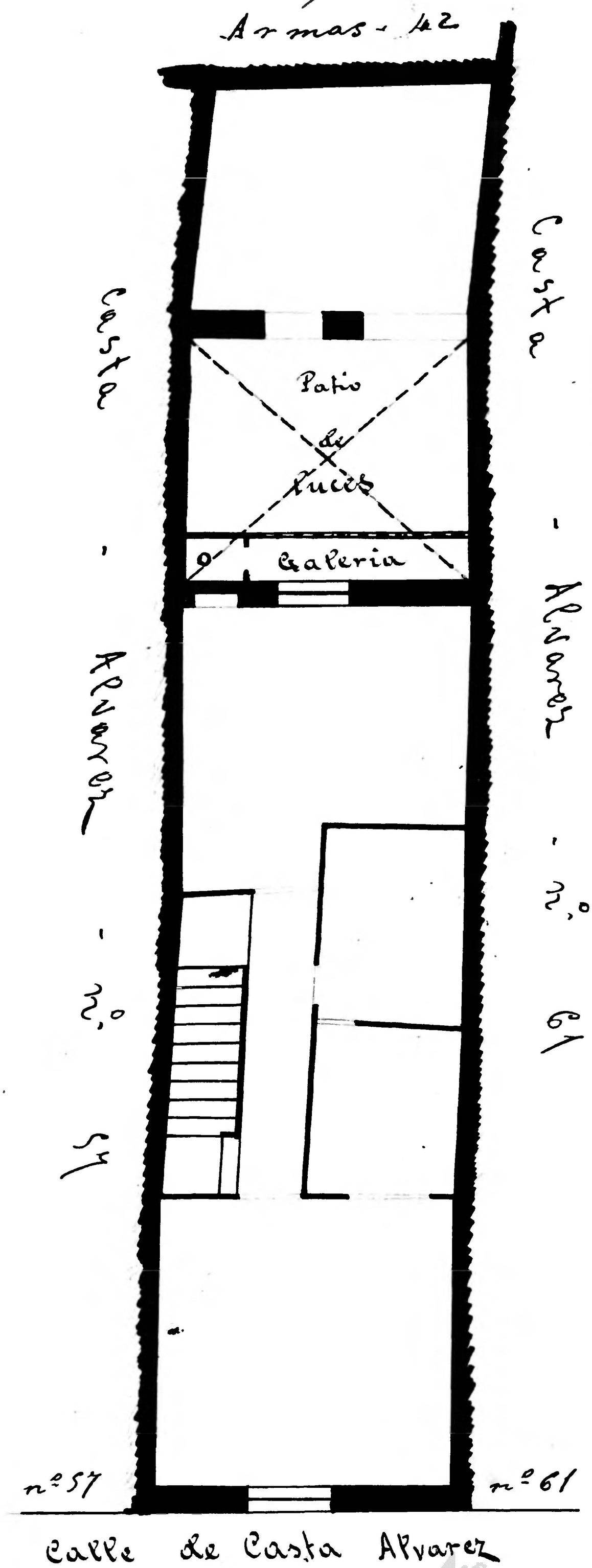

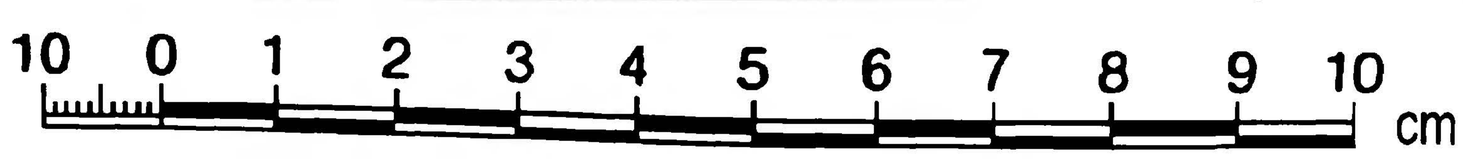

Archivo Municipal Zaragoza AYUNTAMIENTO