Calle de Casta Alvarez
Número 61 y Sacramento - nº 18 acce.º
Pisos 3 Planta piso principal
Propietaria D.ª María Burillo

Calle de Casta Alvarez
Número 57
Pisos 2 Planta piso principal
Propietario D. Luis Latorre

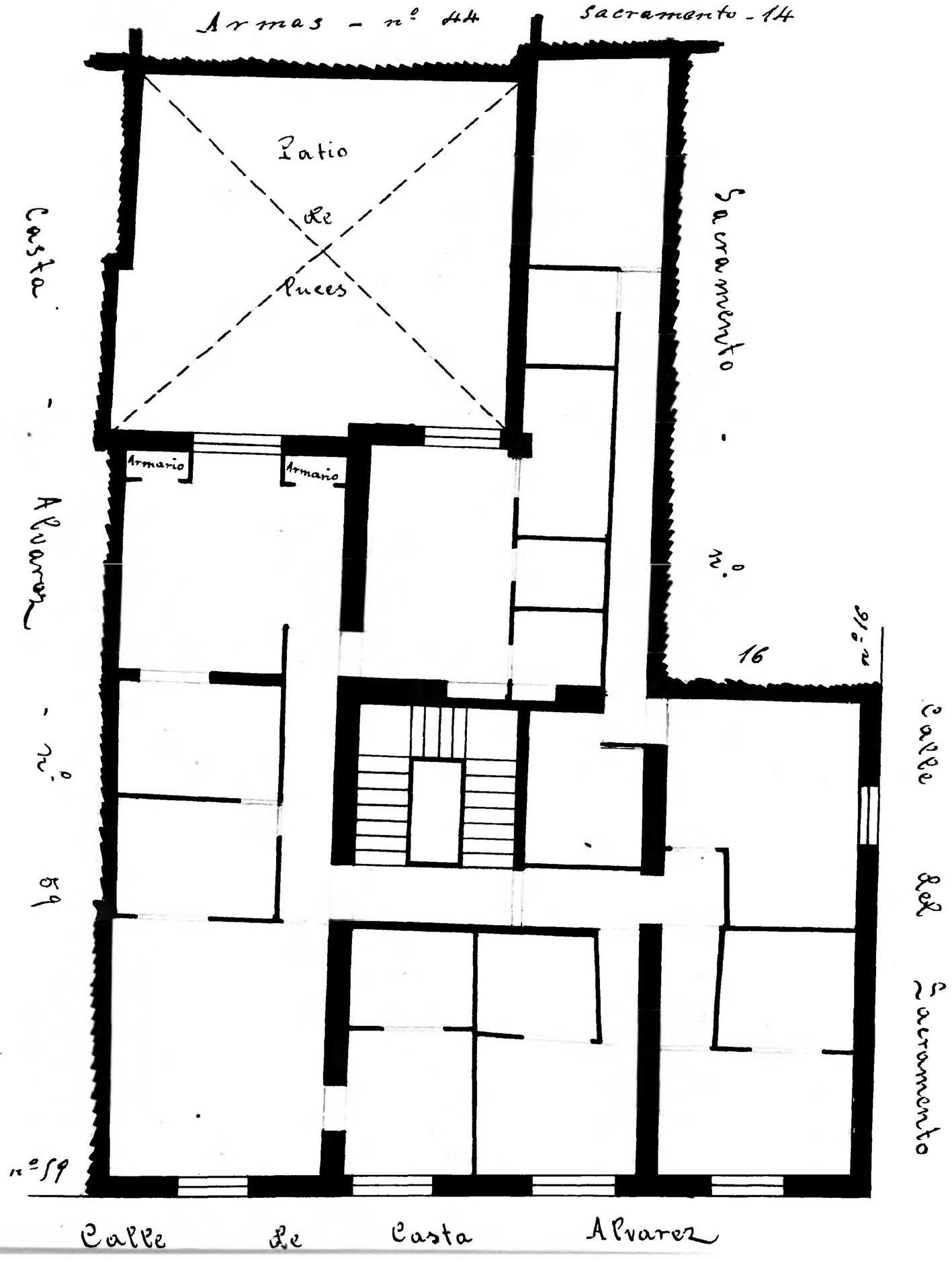

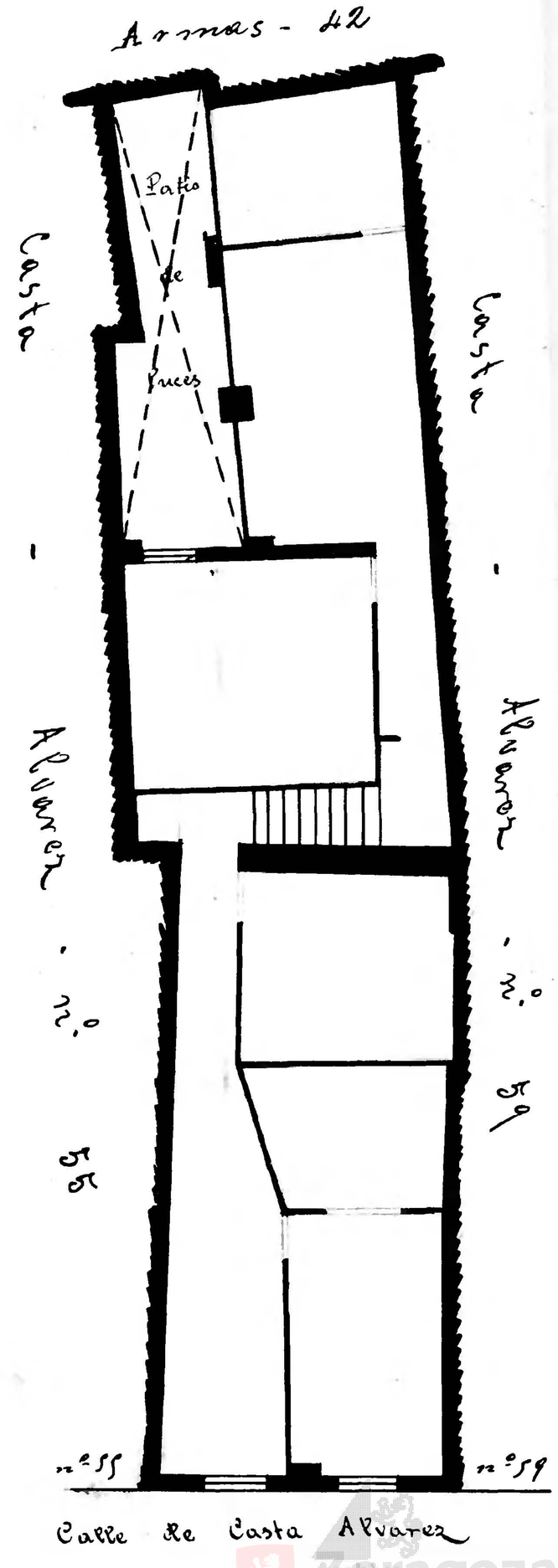

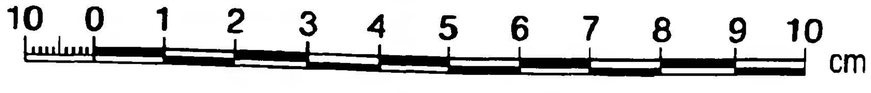

Archivo Municipal Zaragoza