Calle de *San Blás*
Número *28*
Piso *4* Planta *2.º*
Propietario, D. *Luis Azara*

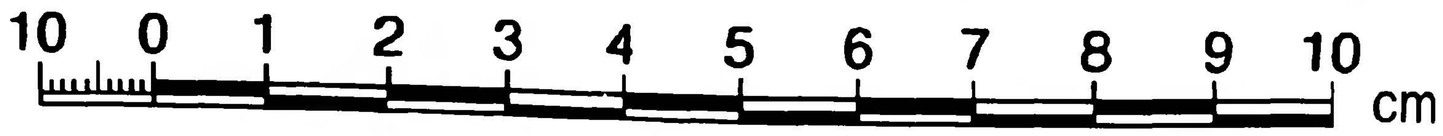

16

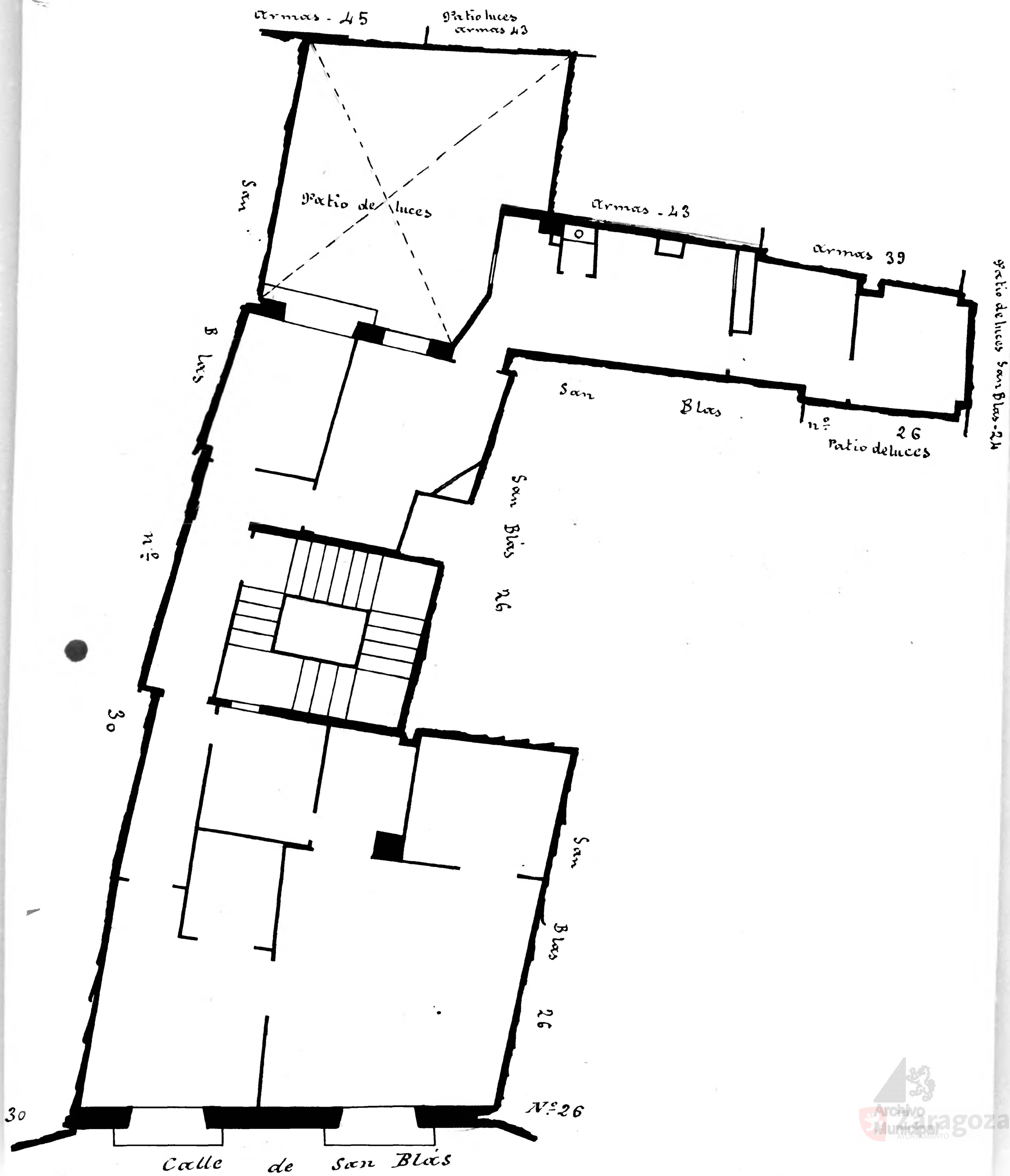

Archivo Municipal Zaragoza AYUNTAMIENTO