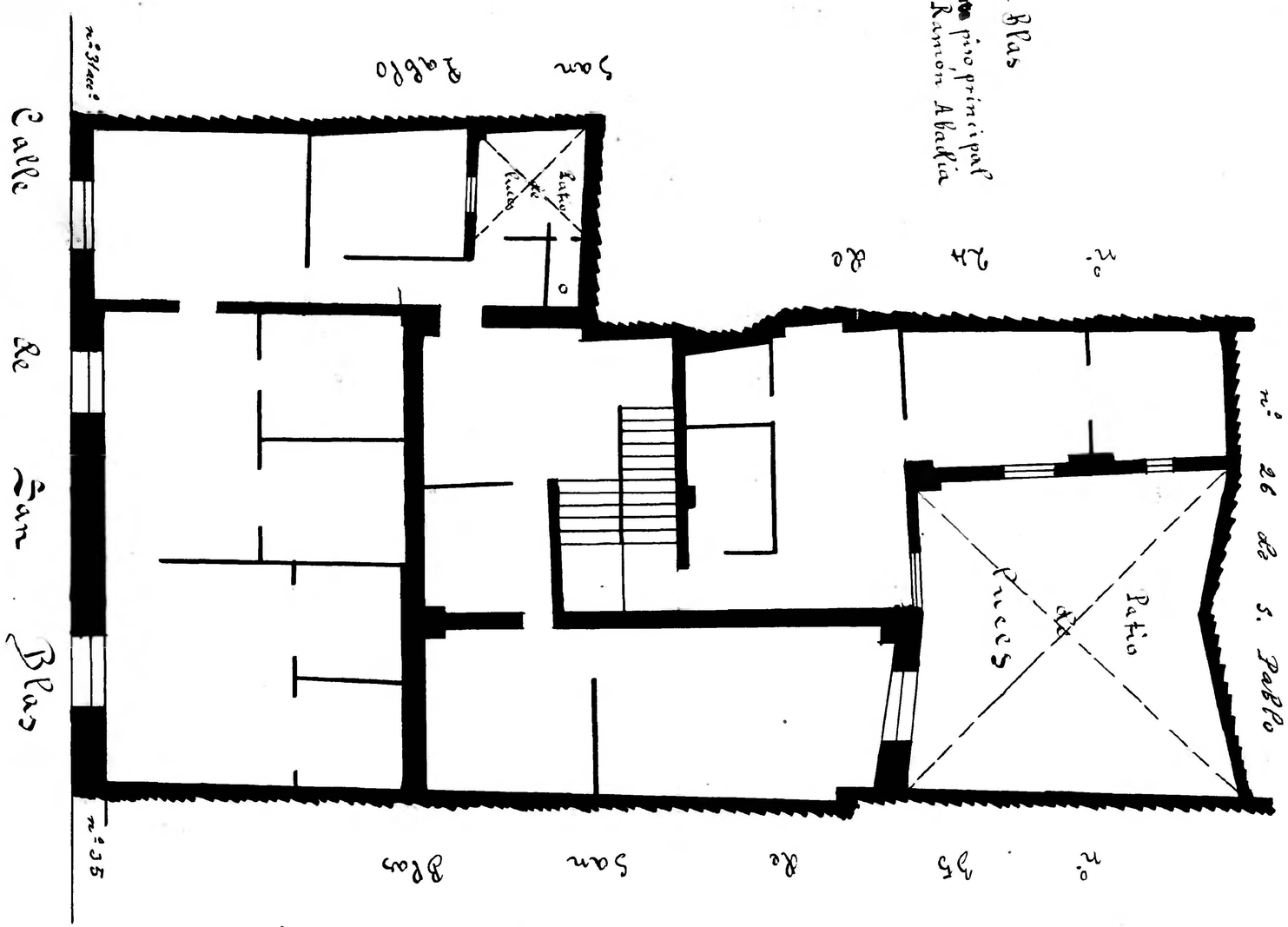

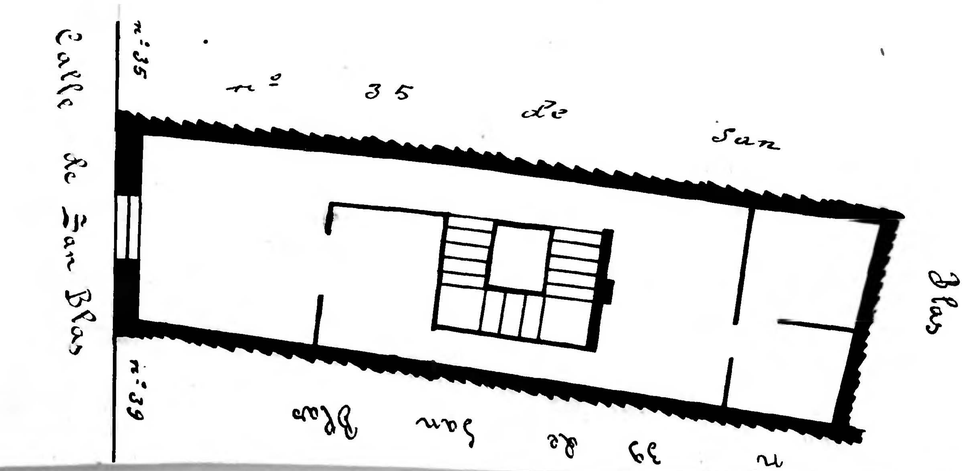

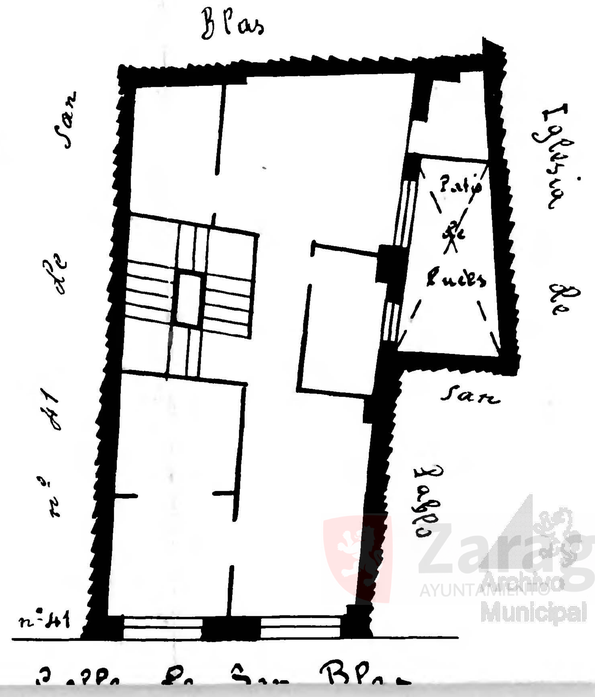

Calle - San Blas
Número 43
Pisos 5 Planta piso principal
Propietario, Dª Orosia Perales

Zaragoza Archivo Municipal