Calle de Boggiero
Número 24
Pisos 4 Planta pral
Propietario, Dª Luciana Tardez

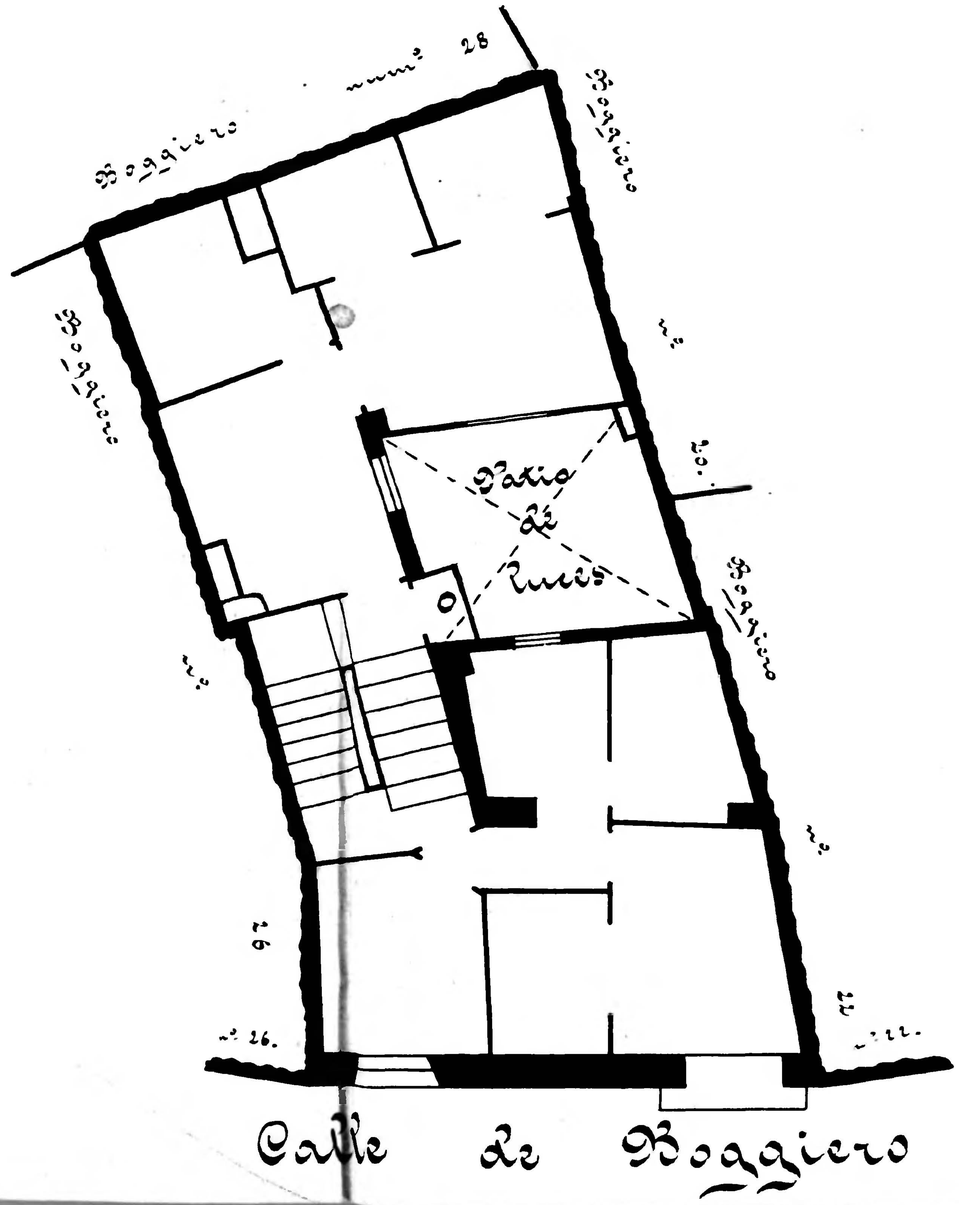

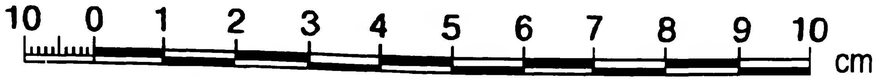

Calle de Boggiero
Número 22
Pisos 3 Planta pral
Propietario, D. Melchor Ariña

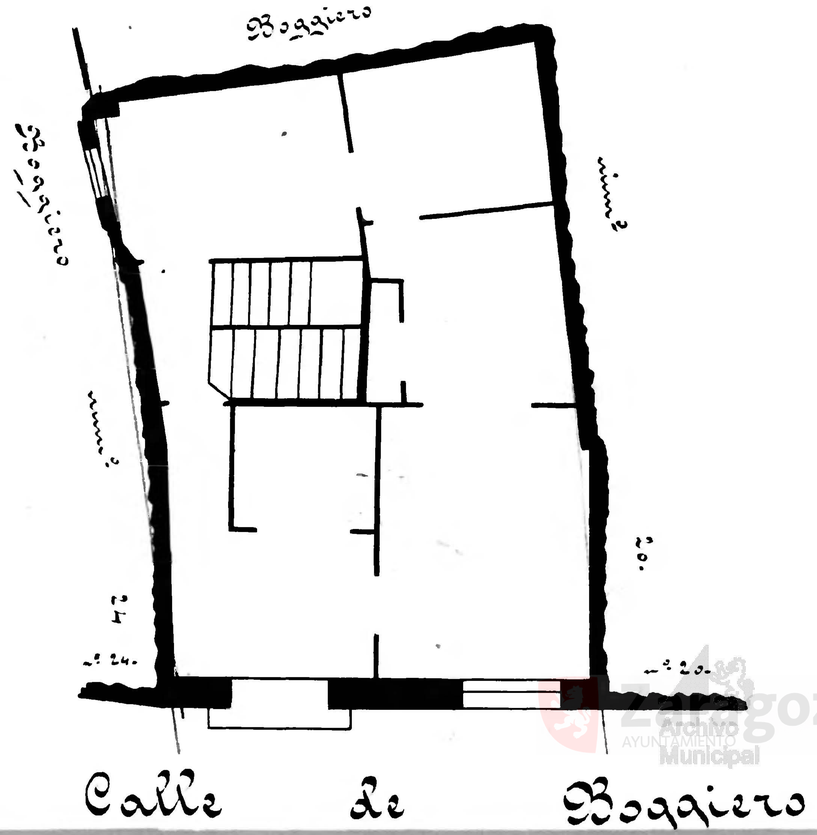

Zaragoza Archivo Municipal AYUNTAMIENTO