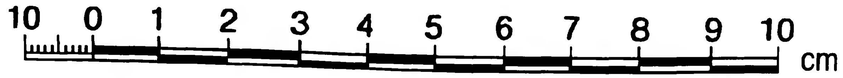

Dionisio Casañal
INGENIERO GEÓGRAFO

Calle de Echeandia
Número 9
Pisos 5 Planta entresuelo
Propietario, D.ª Teresa Siria

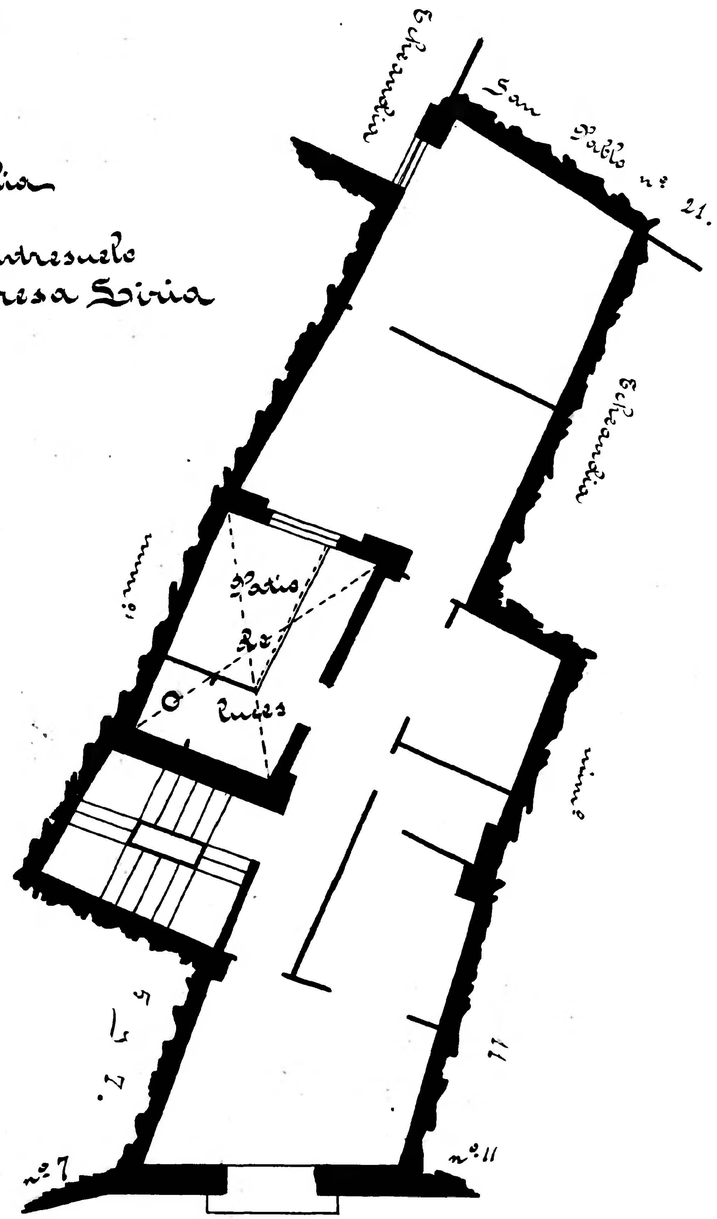

Calle de Echeandia
Número 11
Pisos 5 Planta pral
Propietario, D. María Casau

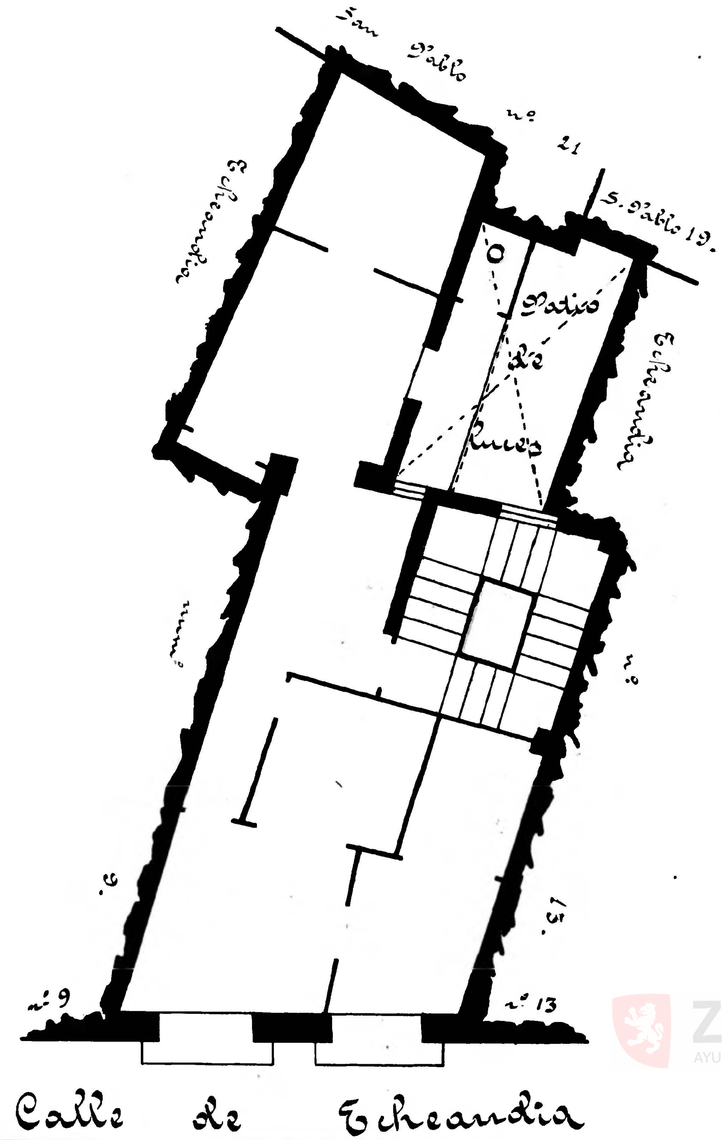

Zaragoza
Archivo Municipal