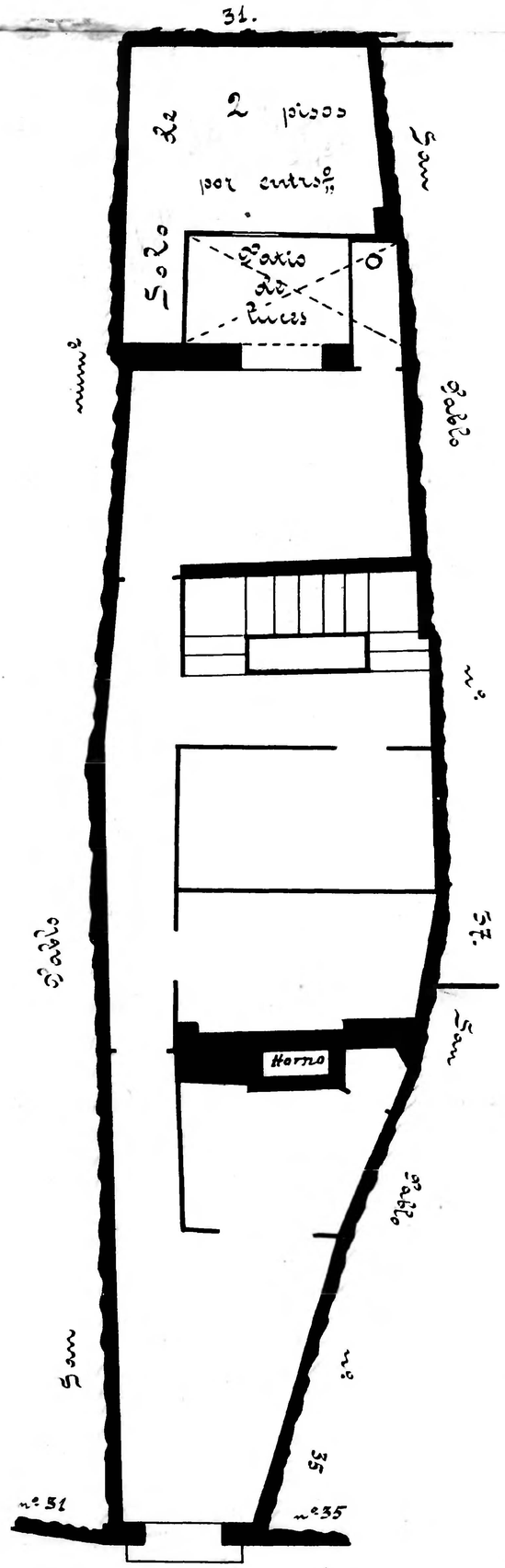

Calle de S. Pablo

Calle de San Pablo
Número 33
Pisos 5 Planta pral
Propietario, D. Pablo Chirivás

Calle de San Pablo
Número 35
Pisos 4 Planta pral
Propietario, D. Tomas Monreal

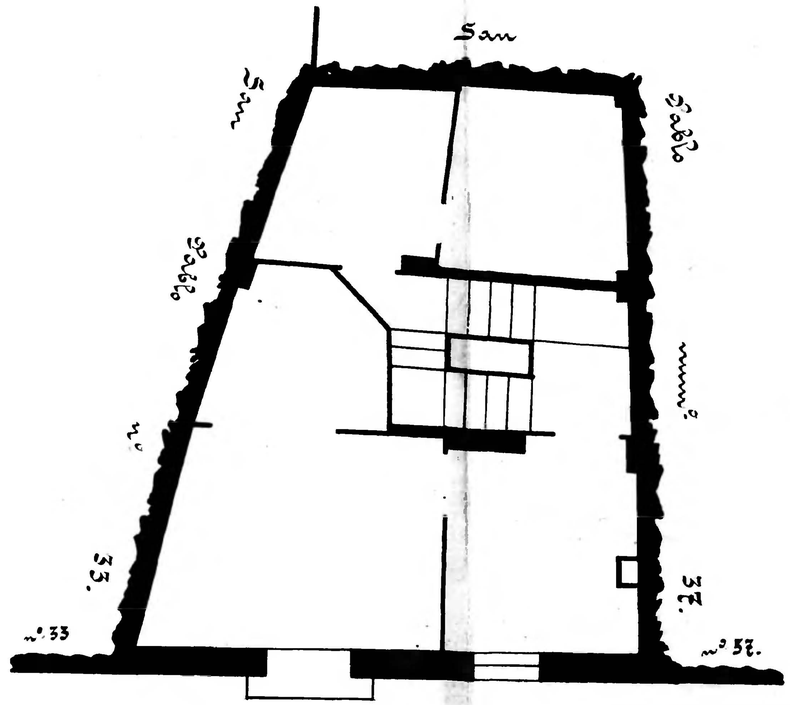

Calle de S. Pablo

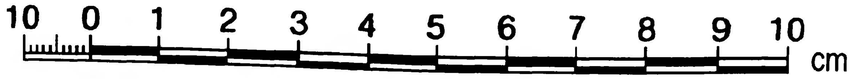

Dionisio Ca... INGENIERO GEOGRAFO

Zaragoza AYUNTAMIENTO Archivo Municipal