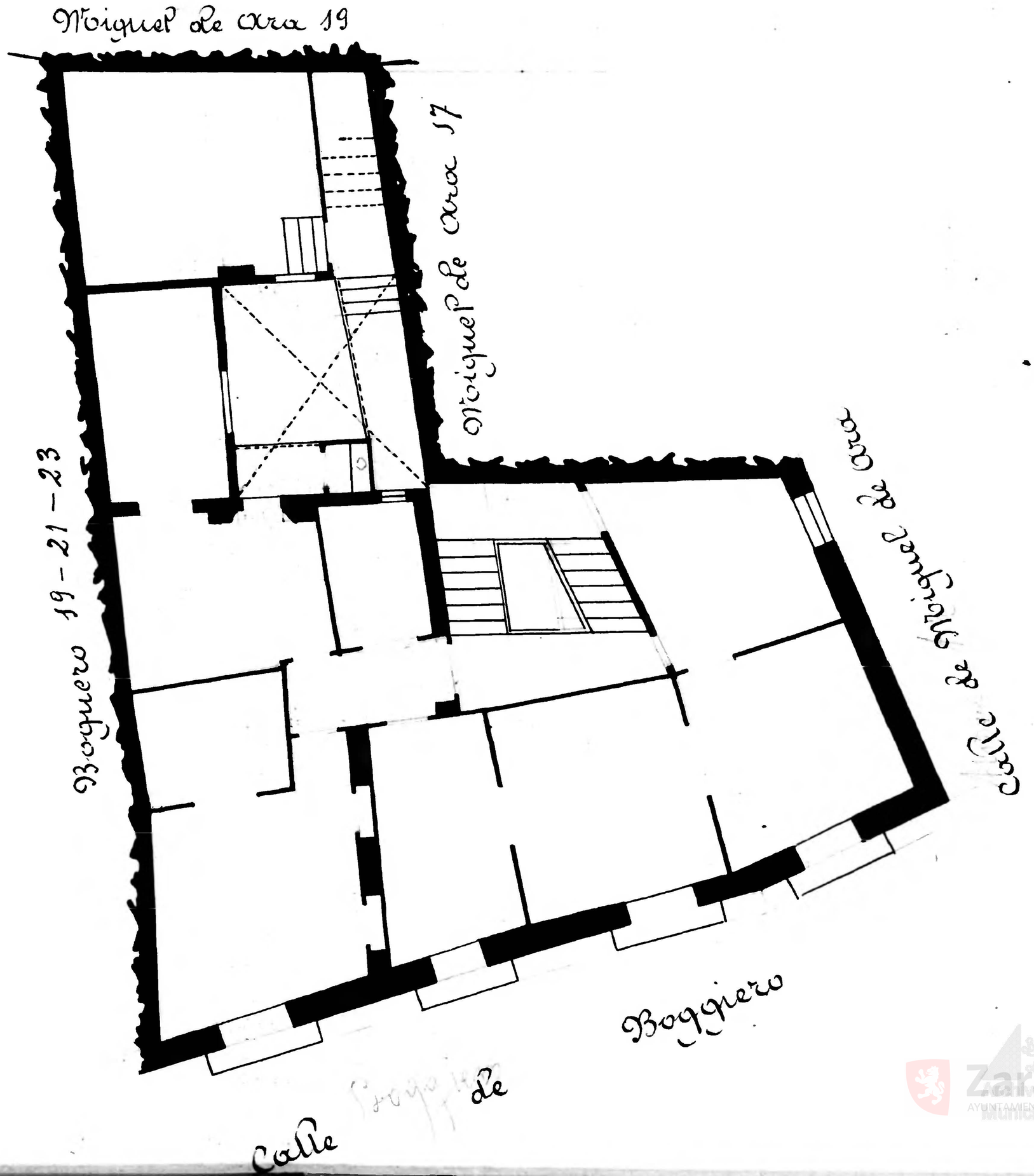Calle de Boggiero y Miguel de Ara
Número 25 y 15
Pisos 4 Planta pral
Propietario, D. Luis Salvador