Calle de Pignatelli
Número 38
[redacted] Principal
Valentin Martin

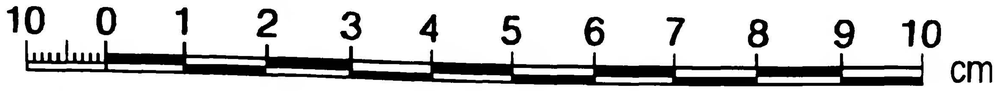

Calle de Pignatelli
Número 36
Pisos ___ [redacted] pral
Propietario. D. Angela Drest

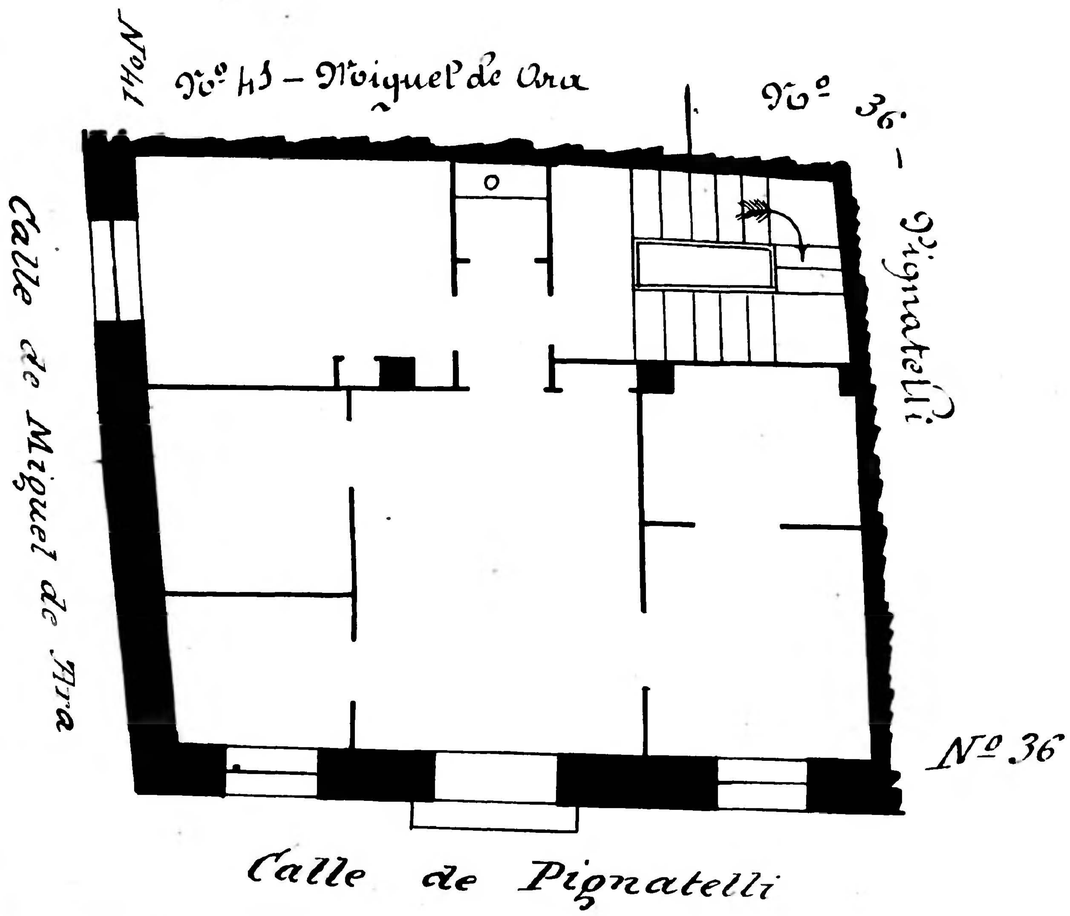

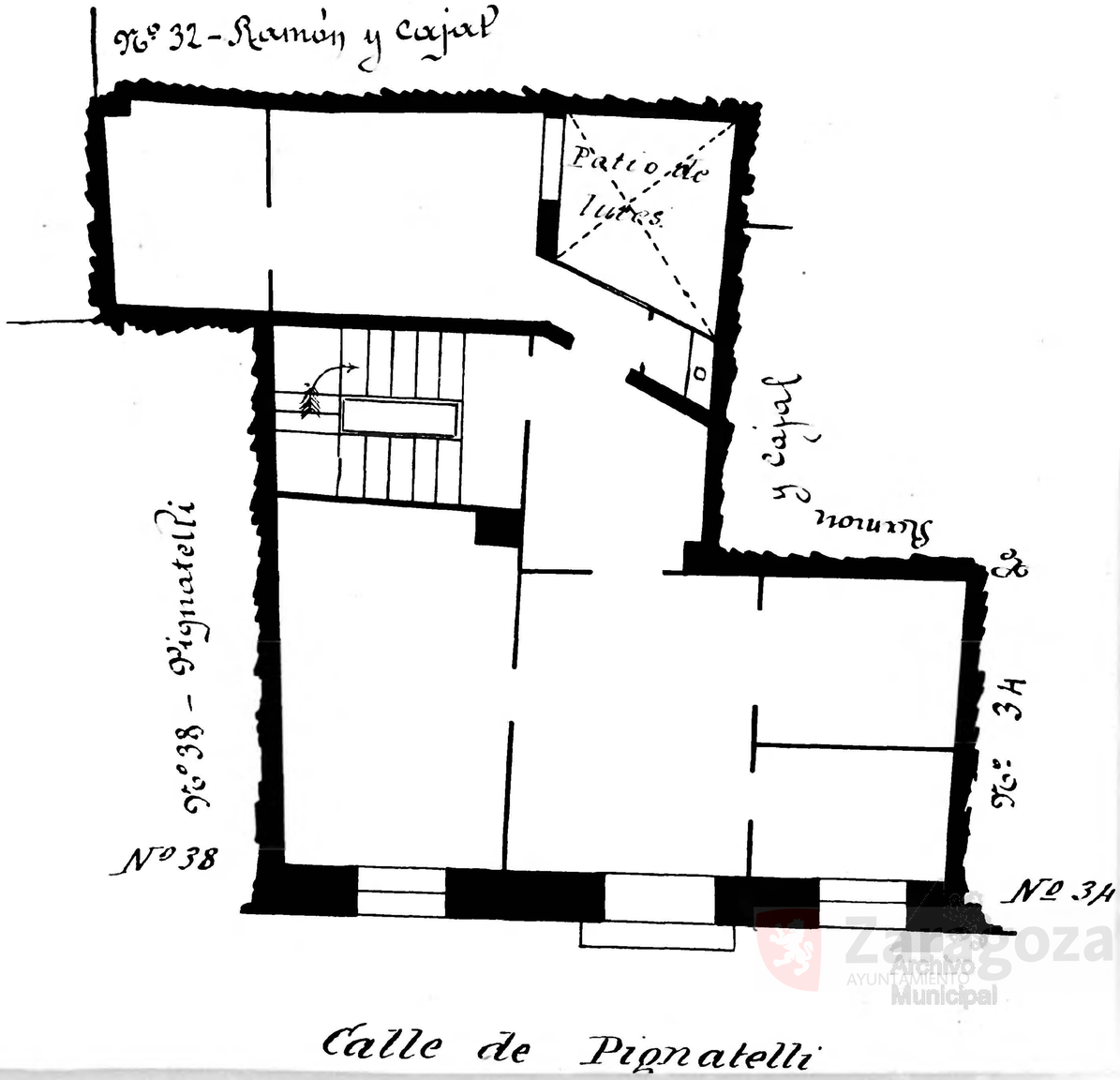

Zaragoza Archivo Municipal